Pulman's View from Axminster

Issue 194 Est. 2005 PICK UP YOUR FREE COPY plus Property View Tuesday, July 21st 2009

£10K CASH FOR CANCER GROUP

BY ANDERS LARSSON
anders@tindlenews.co.uk

REGARDLESS of economic climate, a cheque for almost £10,000 is always welcome.

An Axminster-based support group for people affected by cancer can vouch for that after receiving a £9,983 cheque from the Awards for All grant scheme.

The bumper cheque will make it possible to offer more free therapy sessions to help with the emotional aspects of cancer.

Axminster Cancer Information and Support (AXCIS) is a support group for adults in east Devon, west Dorset and south Somerset affected by cancer.

It caters for those diagnosed with cancer as well as their families, friends and carers.

AXCIS was set up in January this year and is the brainchild of Axminster resident Debbie Foster.

She is a complementary therapist and set up the organisation when told that there wasn't one locally, with people having to travel to places such as Taunton and Exeter.

AXCIS currently runs a weekly, free drop-in service once a week where people can meet informally for a chat and various free therapies.

Debbie stresses that therapies like reflexology, acupuncture and hypnotherapy are provided to deal with the emotional aspects of cancer and are not an alternative to traditional cancer treatment. They can also help to ease some problems caused by cancer medication side effects.

"We heard about the grant in early June, but were not allowed to release information until now," she said.

About AXCIS and its work she said: "We are still trying to get established. We have about half a dozen who turn up regularly. Some are undergoing chemotherapy and others have just been diagnosed."

She would love to hear from would be volunteers, particularly those experienced in event organising, administration and computing.

Potential volunteers and members are asked to call 01297 32331 for more information or e-mail info@axcis.org.uk

Online information is available at www.axcis.org.uk.

PHOTO BY COLIN BOWERMAN

◆ AXMINSTER Hospital Football Charity Cup committee presented a cheque for £3,105 on Wednesday to provide a new heartstart FR2 defibrillator for Axminster Medical Practice. John Broom, left, and Les Bounds, centre, from the football committee, are pictured making the presentation to Dr David Evans. With them are other members of the committee and staff from the medical practice

DON'T MISS OUR WEEKLY COLUMN

In the editor's shoes

Make the most of out door living whatever the weather
with a stylish, affordable canopy

5 YEAR GUARANTEE
- 5 stunning designs
- Canopies with variety of operation options including manual or electric.
- Quick and easy to install

For more details or to discuss your awning design call now

Lakeland CANOPIES
01392 444642

Abba Night
The Lamb Inn, Axminster
Saturday 25th July • 8pm - 1am
70s / 80s Fancy Dress, Drinks and Disco
Prizes for the best fancy dress and best Dancing Queen!
Raising money for Millwey Rise Football Club
To support Millwey Rise FC through sponsorship please contact Louise on 07805193369

MARTHA MOCKFORD est.1984
Scores of doors

refront your kitchen cabinets to create a great new look
over 200 designs
01404 44189
www.marthamockford.co.uk

CRUCIAL TRADING
RUGS IN STOCK

Wells Carpet Brokers
Showroom with car parking at:
Castle Hill, Axminster, EX13 5PY
PHONE: 01297 33771
Visit our website: www.wellscarpetbroker.co.uk
ESTABLISHED 25 YEARS

THE GARDEN SHOP
Your Local Garden Centre
Fabulous Plants and a lot more besides!
King Street, Colyton 01297 551113
Open Mon - Sat 9am-5.30pm, Sun 10am-4pm

Alpaca Chatter - now available!
Alpacas crave an adventure, but where can they go & what on earth should they pack?
A charming and funny book for children featuring the Lyme alpacas & the seaside delights of Lyme Regis.
Available locally from Lyme Alpacas & Kilmington Cafe or on-line at Amazon.co.uk
Phone or see website to learn more or arrange a farm visit
Lyme alpacas
Tel 05603 151411 www.lymealpacas.co.uk
CAFE BISTRO MOTEL

Free FAMILY ANNOUNCEMENTS

Charlotte
18
Happy Birthday
18 Today
Love Dad, Jeanette & Family

A Very Happy 21st Birthday to Jake
With all my Love now and always, Josephine xx

Happy Birthday Mum
23/07/09
Lots of Love Byron, Amber and Elwn xxx

Miz & Kim
Wishing you Special Wishes on your 10th Wedding Anniversary, 24/07/09
Love from all of us xx

Happy 40th Bithday
40
Auntie Nikki
23/7/09
Lots of Love Laura & Ryan xx

Happy 18th Birthday
18
Emily Lewis
July 23 2009
Love Mum, Dad, James, Gemma, Nanny & Grampy xx

Thirwell, Joseph (Joey)
Happy 18th Birthday
25th July 2009
Love Grandma & All the family xx

Thank you Mrs Warner and Miss Bull for making our 1st year at School a fantastic one! From all in Kingfishers Class

A big thankyou to Miss Booker and Mrs Trott for making our first year at school so much fun!Love from your class at Seaton Primary

Happy 40th Birthday
40
Jonah
Love Sue, Tom, Andrea, Donna, Steve, Snottie cat,

To "Speedy" Fast Flowers
Happy Special Birthday
Love Mrs G and Mrs C

Happy 18th Birthday
Charlotte Brennan
Lots of Love Nan & Grandad

To Charlotte
18
Happy 18th Birthday
Lots of love from
Darren, Sarah, Lyn and Ted xxx

Happy Birthday Darren!
Lots of Love Nan x

Darren Jones
40
Happy 40th Birthday to the best Daddy in the world
With all our love Samuel & Louisa

FAMILY ANNOUNCEMENT ORDER FORM

Message .....

Date for insertion: Tuesday .....

Send to: PULMAN'S VIEW FROM PUBLISHING LTD.,
Unit 3, St Michaels Business Centre, Church Street, Lyme Regis, Dorset DT7 3DB

Signed ..... Telephone.....

We are happy to include photos. If you would like to have your photos returned, please supply a S.A.E.
Only entries submitted with full contact details will be published. Deadline is Thursday before the Tuesdays publication and must be submitted on the above form, no faxes or emails will be considered.
This is a free service and whilst we endeavour to include all entries we cannot guarantee insertion

Home Wanted

for Danny
Black and White Cat, 4 years old, friendly
Not Suitable for young Children
Cat Rescue 01297 678648/9

The Paper Shop
10 New Street, Honiton EX14 1EY
Tel: 01404 41222

WE OFFER A QUALITY HOME NEWS DELIVERY SERVICE IN THE FOLLOWING VILLAGES AND SURROUNDING AREAS

Awliscombe • Monkton • Rawridge • Upottery Cotleigh • Offwell • Wilmington • Shute • Whitford Umborne • Dalwood • Stockland • Yarcombe Farway • Northleigh

SERVICE IS OUR SUCCESS
THE PAPERSHOP HONITON - SERVING RURAL COMMUNITIES

Pulman's *View from* Honiton
Pulman's *View from* Axminster
Pulman's *View from* Seaton
Pulman's *View from* Colyton
Pulman's *View from* Ottery

For advertising contact

Kelly on 01297 446144
or kelly@pemedia.co.uk

Postal address: View From Publishing Ltd, Unit 3, St Michael's Business Centre, Church Street, Lyme Regis, Dorset DT7 3DB

Editorial Manager
Kate Erin Mew
kate@tindlenews.co.uk
01297 631120

Postal address: Tindle House, South Street, Axminster, Devon EX13 5AD

Get the Picture?

Photos that appear in this newspaper can be purchased from only £4.00 for a 6" x 4" size photo or you can choose one of these.

7 x 5 at 6.00 ❑ 10 x 8 at £7.50 ❑ 9 x 6 £6.50 ❑ 6 x 4 £4.00 ❑

12 x 8 at £8.50 ❑ 15 x 10 at £15.00 ❑ 18 x 12 £17.00 ❑

Mousemat at £11.50 ❑ Mug at £12.00 ❑

All prices inc. VAT and P&P

To order yours simply send the photo from the paper and date, with your full name, address, postcode and tel no, plus your payment. Cheques payable to D, D&S Newspapers LTD. *Delivered within 7 days.*

Or Complete Credit Card Details below.

Name of Card:

Card Number: ❑❑❑❑ ❑❑❑❑ ❑❑❑❑ ❑❑❑❑

Expiry Date: ❑❑❑❑ *Card Type: Visa/Mastercard/Switch*

3 Digit Security Code ❑❑❑ (on reverse of card)

Issue Number. (if Switch) ❑❑ *(Delete as appropriate)*

POST TO: Photo Order
Pulmans Weekly News, Tindle House, South Street, Axminster, Devon EX13 5AD

Your PULMAN'S VIEW FROM team

Pulman's View from, Tindle House, South Street, Axminster, Devon EX13 5AD Website: www.axminster-today.co.uk

EDITORIAL MANAGER
KATE ERIN MEW
kate@tindlenews.co.uk
01297 631120

CHIEF REPORTER
ANDERS LARSSON
anders@tindlenews.co.uk
01297 631120

REPORTER
BEN MIDDLETON
ben@tindlenews.co.uk
01297 631120

ACCOUNTS MANAGER
STEVE DOWNTON
s.downton@tindlenews.co.uk
01297 32078

ACCOUNTS ASSISTANT
LUCY STEAD
lucy.stead@tindlenews.co.uk
01297 32078

SALES EXECUTIVE
TOBY MOORE
toby@pemedia.co.uk
01297 446151

SALES EXECUTIVE
KELLY BAKER
kelly@pemedia.co.uk
01297 446144

SALES EXECUTIVE
JULIE PIKE
julie@pemedia.co.uk
01297 446157

SALES EXECUTIVE
JEMMA MOORE
jemma@pemedia.co.uk
01297 446158

Bag stolen from house

A HANDBAG was stolen from a property in Cherry Tree Road, Axminster.

The theft was reported to police just before 7am on Wednesday, July 15th.

Police say someone gained entry through a back door. It is unclear if the door had been locked or not as there were no signs of force.

A car in the same road was also broken into, the crime being reported to police just after 11am on the same day.

A witness has made an observation that might be relevant to the crimes.

A police spokesperson explained: "A man with a torch was seen at approximately 2.30am going through dustbins and acting suspiciously in the Cherry Tree Road area.

"Please heighten your security and report anything you feel is suspicious around your or your neighbours' properties."

Anyone with information that could help investigators is asked to call 08452 777 444 and ask for Axminster police.

Vandal cases

AXMINSTER police are investigating two cases of vandalism in the town.

Glass in the door to 1st Call Taxis was broken just before 11pm on Sunday, July 12th.

A report of a broken window at the launderette in South Street came in shortly afterwards, just after midnight.

In the latter case, a witness is reported to have heard glass being broken and seen a group of five youths in the vicinity - but it is not clear if they had anything to do with the incident or not. The incidents were being investigated as *Pulman's View* went to press.

Paint crime

POLICE are appealing for witnesses to a case of criminal damage in North Street, Axminster.

Paint was poured over a garden gate at some point between 7.30pm and 11.30pm on Saturday, July 4th.

Anyone with information is asked to call 08452 777 444 and ask for Axminster police.

The incident reference number is KA/09/354.

◆ DAWN Harrison, of Cancer Research UK, is pictured receiving a cheque form Axe Valley Community College students

Pupils give charity a cash boost

CANCER Research UK is almost £1,800 better off after collecting a cheque at Axe Valley Community College in Axminster.

Sixth formers on the Community Sports Leader Awards programme organised a sponsored walk earlier this year, assisted by other sixth formers.

The event raised £1,713.19 and a cheque was presented to Cancer Research UK's Dawn Harrison on Tuesday, July 14th.

The sponsored walk has become an annual event and was held for the fourth time this year.

Dawn said: "It is a phenomenal amount for the students to raise.

"We are extremely grateful for the support they have given us."

Chance for public say

THE Axminster public has a chance to have a say on future investment in sports and recreation facilities at a consultation meeting tonight.

The meeting starts at 7.30pm in Axminster Guildhall and is officially entitled The Shape of Things to Come and will include a summary of sports and recreation ideas put forward by local clubs and community groups at a previous gathering.

A spokesman for East Devon District Council (EDDC) said: "EDDC has funds running into many thousands of pounds available from Section 106 planning agreements that has to be spent in Axminster — but we want to find out what people in the town and nearby district want.

"A number of ideas have been identified. Now we want to put forward that list for further discussion. We hope lots of people will come along to vote for the schemes they'd like to see delivered."

Produce on sale at show

MEMBURY Produce, Craft and Flower Show will take place on Saturday, July 25th at the village hall.

The show starts at 2pm and will be followed by an auction of exhibitis and other items.

Knacker's yard site gets official check-up

BY BEN MIDDLETON
ben@tindlenews.co.uk

OFFICERS from the Environment Agency (EA) and the district council's Environmental Health team have been on site to assess the work being carried out at a former knacker's yard and animal processing plant at Hook, near Chardstock.

As revealed in this newspaper last week, Fromevale Animal Products has been clearing the site and hopes to restart the business again.

A spokesman from East Devon District Council (EDDC) said: "Site clearance and general tidying up of what appears to be a largely disused site are underway. A number of trees had been cut down and were being burnt and our Environmental Health officers visited the site to investigate allegations that nuisance was being caused because of smoke.

"We know that the site no longer has a licence as a collection centre for animal by-products.

"On July 16th, an officer from the EA undertook a site visit. He is satisfied that the works being carried out to date, to tidy the site and remove and transfer pre-existing waste, are in accordance with legislation and that no animal by-products are being processed on site."

The spokesman added: "A further officer from the EA also undertook a site visit following allegations of pollution of a nearby water course.

"However, he is satsified with the quality of the water in the river kit.

"He did notice the presence of Japanese knot weed, and will be speaking with the owner regarding its safe and permanent elimination.

"To date, EDDC's planning officers are satisfied that there has been no breach of planning control.

"Any future use of the site, for whatever purpose, would need to be subject to planning permission and/or regulation by the appropriate agency — such as the EA or Defra.

"There are very strict rules governing the operation of animal waste processing plants."

However, despite the news from the EA and EDDC, Ian Champion, of Hook, says residents still have serious concerns about the future use of the site.

He said: "A large number of residents have been in touch with national and local authorities to express their concern.

"The major issues are whether the site is licensed and, if so, what for and what does Fromevale intend to do with it?

"All of which is proving very hard to find out."

Chardstock Parish Council has put together an information pack, available at the post office in the village.

The pack contains tips on what to write in any letters and contact details for organisations and authorities connected with the area.

Honiton Cats Protection

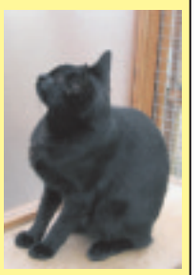

Jessica is a real sweetheart! Only a baby she really loves to play and would be great with the kids but is SOO friendly that she's a bit of a danger to herself and needs to be in an area with little traffic as she tends to run across the road to say hello. So if you have a safe but playful home this little girl could be the one for you.

Honiton Cats Protection on 01404 45241

CALL THE SALES TEAM ON 01297 446144

SIDMOUTH BED & MATTRESS CENTRE
Est. 1986

SUMMER SIZZLERS
4'6" MYERS with drawers, with mattress and latest back care spring system giving superb back support, with wool fillings for comfort
WAS £799
EVENT PRICE £399

BACK PROBLEMS?
Why not try the 4'6" Orthopedic back care bed. Designed to give maximum comfort & support for the back. With two drawers.
Terrific price £295

• All sizes of beds available - 2'6", 3', 4', 4'6" & 5'
• Immediate FREE delivery on stock to Honiton, Axminster, Seaton, Lyme Regis, Uplyme, Charmouth, Ottery & Sidmouth areas

SIDMOUTH BED CENTRE
TESCO EXPRESS FULFORDS
WE ARE HERE
HIGH STREET TO SEA FRONT
TOP SPORTS

SALE NOW ON

• FREE ASSEMBLY • FREE DELIVERY
• FREE HEADBOARD ON SELECTED MODELS
• REMOVAL OF OLD BED UNDERTAKEN

124 HIGH STREET - AT REAR OF FULFORDS ESTATE AGENTS
01395 579576
MONDAY - SATURDAY - HALF DAY THURSDAY

FORDS of Sidmouth
BOILER SERVICING
GAS • OIL
Replacement Boilers
Central Heating
and Update
Heating Systems
Reg. No. 4173
Ring
01395 571020

SMP
FENSA Registered Company
EST 1998
YOUR LOCAL FAMILY WINDOW COMPANY
FREE NO OBLIGATION QUOTATION
WE INSTALL
• Bespoke Windows, Doors and Conservatories
• Gutterings, Fascias and Soffits
• Porches
• Carports
• Full Range of Garage Doors
OUR A RATED WINDOWS & DOORS COULD SAVE YOU £150 PER YEAR ON ENERGY BILLS
Tel 01297 23381 • 07881 586405
www.smphomeimprovements.co.uk
2 Tanyards Court, Queen Street, Seaton, Devon

Comeback for air show

AFTER a two-year break the Branscombe Charity Air and Classic Car Show is set to take place this weekend.

The event takes place on Saturday, July 25th, and starts at 11.30am.

Airfield owner, David Hayman, said: "This will be the 20th Charity Air Day at Branscombe Airfield so we are aiming to make it special.

"We are expecting historic aircraft, including Tiger Moths, Hurricanes, Hunters and other veteran aircraft, some of which fought in the First World War, to fly in the day before.

"Visitors will be able to have a good close up look at them and the hundreds of vintage vehicles on display."

Over the past 20 years the event has raised more than £100,000 for good causes — the main charities being supported this year are the Children's Hospice South West and the Royal British Legion.

Mr Hayman added: "We are hoping to raise thousands of pounds for our main charities, as well as write some cheques for community groups and good causes around Branscombe and east Devon."

A music festival will run from 6pm.

Tickets for the charity air day cost £10. Tickets for the music festival cost £10 in advance or £15 on the door. Parking is free and there is also free camping space available at the site.

For more information about the event or to book a stall contact 01297 680259.

NEWSROOM 01297 631120

Tranformation of market may be boosted by cash injection

BY ANDERS LARSSON
anders@tindlenews.co.uk

COLYTON Country Market is going through a transformation aimed at making it "a day out" rather than 'only' a market.

The transformation is well underway and could be bolstered by a possible cash injection.

Recent visitors to the monthly market have seen added attractions in the shape of various performers, with food and craft-related workshops and demonstrations on their way to increase the customer experience.

Colyton Promotions Group (CPG) is also hoping for a financial boost that would pay for increased promotion and equipment such as stall awnings.

A grant application has been submitted but group members are keeping a lid on the precise amount applied for.

It is also hoped the market will get wider exposure through a slot on regional television.

CPG member Frances McCarthy explained that BBC spotlight has indicated that a camera crew will visit the next market on Tuesday, July 28th.

Frances said: "The experience now is a day out, not only a market. We are getting known now.

"We have a good following of people from Colyton and surrounding area, but we are trying to increase it even more."

The growth manifests itself in that stall holders are coming from places like Sherborne, Torquay and locations in Somerset.

Visitors are encouraged to use local shops, having a cuppa or lunch, take a trip on the tram and enjoy some of the side attractions, for example.

Chef Hugh Fearnley-Whittingstall accepted an invitation for the most recent market and River Cottage jam maker Pam Corbin will hold a jam clinic on July 28th.

CPG consists of "very dynamic and motivated volunteers", who are keen to be joined by more like-minded people.

Running the market is hard work and the ongoing transformation doesn't exactly ease the workload.

Potential volunteers, stallholders and schools wishing to visit or grow produce are asked to get in touch.

The market also offers free stalls for appropriate charities and local causes wishing to fundraise.

Anyone interested in any of these things are asked to call 01297 552 518 or use the online contact form at www.colyton.org

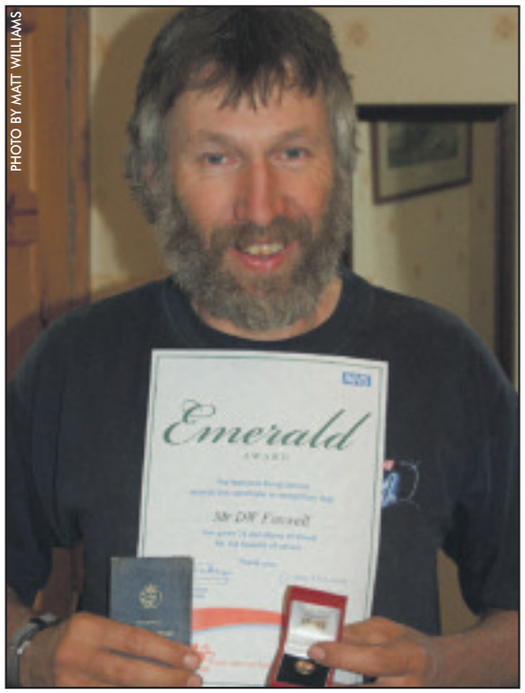

PHOTO BY MATT WILLIAMS

75 PINTS GETS DAVE A MEDAL

AN Uplyme man has been awarded a medal for hitting the 75-pint mark.

The recongnition is not for pints of beer but pints of blood.

Dave Foxwell, pictured, of Whalley Lane, gave his 75th pint of the red stuff at a recent donor clinic in Axminster's Guildhall.

The farm worker gave his first pint of blood in 1975 and, when asked why he started, said: "Well, it seemed a good idea at the time."

Mr Foxwell clearly thinks it is still a good idea as he plans to continue his contributions in the hopes of hitting 100 pints.

Course for volunteers

AN Exeter-based charity has places left on a free one-week course in Axminster for potential volunteers.

As previously reported, Home-Start works closely with health visitors, family centres, Woman's Aid, local councils and others who refer families.

A spokesperson said: "The number of referrals that we can respond to is dependent on the number of volunteers we have available, so we would particularly welcome potential volunteers from anywhere within east Devon. Home-Start volunteers visit families at home each week for two to four hours.

"All volunteers with Home-Start need to be parents themselves and need to attend a free one-week preparation course."

The next course will be from August 24th-28th, between 9am and 5.30pm. The venue for the course is Axminster Young People's Centre.

"For more information and an application form, contact Sue, Amanda or Annalisa at Home-Start on 01392 426440 or e-mail homestartexeter@msn.com.

Rev Nick's kids' club

A CHILDREN'S holiday club will be held at Colyton Primary School from Monday, July 27th, until Friday, July 31st.

The club has been organised by the Anglican and Methodist churches in the parish and activities will be led by Reverend Nicholas Edwards.

For more information contact Colyton Primary School or Pam Rattray on 01297 552212.

SEATON TOY BOX
Games & Toys For All The Family!

Open all day, every day!
01297 625047
14 Queen Street, Seaton

DESIGNED, SUPPLIED & INSTALLED BY
SIGNS
01297·20675
WISHING NETA & SEAN EVERY SUCCESS IN THEIR NEW BUSINESS VENTURE

Last Saturday the 18th saw the grand opening of Seaton Toy Box, it was a great success with lots of visitors eager to see the fantastic Toys and Games ranges in stock. Anita and Sean the proprietors moved to Seaton just a few weeks ago for a complete lifestyle and career change, they had a desire to bring something fresh and exciting to Seaton. They saw there was a gap in the market for a toyshop stocking recognisable popular toys for children and games for all ages. The extensive ranges are added to regularly and an ordering service is offered. If a particular item isn't in stock or you would like a special item Anita and Sean will try their best to source it for you.

There is something for every budget at Seaton Toy Box, from pocket money toys to the special collectors items. Fisher-price, Matchbox, Disney, Dora the Explorer, Peppa Pig, Crayola, Fifi and the Flowertots, Thomas the Tank Engine and Wall-e are some of the popular ranges that are available in the shop.

Seaton Toy Box is the ideal shop to purchase presents from with lots of special gift ideas available at reasonable prices, the range of children's cards and wrapping paper available is ideal to compliment the perfect gift.

Anita and Sean would like to say a huge thank you to all of the Seaton traders, locals, friends, family and Anita's daughter Jennie for all their help, support and encouragement with their new venture. Thank you also to all of the businesses featured on this page, your support, it is very much appreciated.

Seaton Toy Box is open all day every day, please pop in to see what wonderful toys and games are on display.

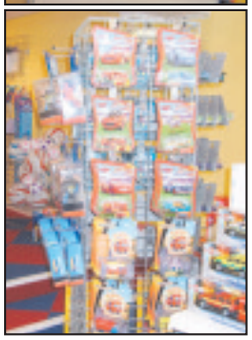

HARRIS LETS
Wishing Seaton Toy Box all the best in their new venture
Westminster House, West Street, Axminster EX13 5NX 01297 630933
web: www.harrislets.co.uk
email: info@harrislets.co.uk

JKS FLOORINGS
Pleased to support a new venture in Seaton with a new floor!
Harbour Road, Seaton
Telephone 01297 21214

PHIL MARTIN Electrical Services
Fully insured and qualified
All electrical work including
Domestic, Commercial and Industrial
Electrical testing and certification
Wishing Sean & Anita the best of luck in their new business
01297 24986
07966 911056

POLICE SEIZE ALCOHOL AT GATECRASHED PARTY

BY ANDERS LARSSON
anders@tindlenews.co.uk

A BIRTHDAY party held in Axmouth Village Hall ended prematurely after revellers attracted complaints from people living in the village.

The fancy dress 16th birthday party on Friday, July 17th was meant to run until 11.30pm according to police, but was closed at about 10pm after officers had liaised with the organiser.

Seaton-based police sergeant Gary Phillips stressed that the party itself was being run in a responsible manner.

A statement issued by Seaton police said: "It was unfortunate that groups of underage drinkers bought or were provided alcohol which was consumed prior to attending the party."

Sergeant Phillips explained that some youths linked to the party were congregating down by the river, some being made to pick up litter they had discarded.

He added: "It was a case of end of term, someone's 16th and high spirits — sometimes that is a recipe for problems."

He said the vast majority of revellers were fine, but added: "One or two were a bit feisty, but not really bad."

There were no arrests but one youth was given a ride home and a severe warning by officers.

Police monitored many of the revellers as they made their way back to Seaton to make sure the situation didn't get out of hand.

One person who was in the area at the time, but did not wish to be named, believed that about 30 youngsters were expected to the event but almost double that turned up.

The person described the scene by saying: "Police arrived in a van and immediately saw youths drinking by the river.

"The police caught three youths trying to hide their bags. The two police officers poured out the cans and bottles of lager."

The police bulletin said: "Extra patrols were made in the area by the Neighbourhood team and the Special Constabulary, a number of youths were checked and a large quantity of alcohol was seized or poured away.

"Due to the patrols conducted we managed to prevent a large number of youths from consuming alcohol and in all probabilty prevented disorder from occurring.

"Police teams are provided with alcohol testing strips which will confirm the presence of alcohol in any liquid.

"A number of youths believed that by using non-alcohol bottles they could avoid detection. The testing strips proved otherwise."

PHOTO COURTESY OF SEATON NEIGHBOURHAOOD POLICING TEAM

◆ SEATON and Axmouth police team with the seized alcohol from the weekend's underage revellers

Second day no pay off for festival

NEXT year's Axminster Beer Festival will revert to being a one-day event.

Organised by Axminster Chamber of Commerce, this year's two-day event was staged on the last Saturday and Sunday of June.

The event acts as a fundraiser for Axminster Tourist Information and raised in the region of £3,500 this year, the precise sum is yet to be finalised.

A report on the event was given when the chamber met for its July meeting and chamber chairman Shane Morgan described the decision to run a two-day festival as "a calculated gamble".

He said it cost about £3,000 to run the second day, but 'only' £1,000 was taken.

Next year's beer festival will be on Saturday, July 3rd.

Football site deal is close

AXMINSTER Town FC has confirmed it is "very close to a deal" with a developer regarding its Sector Lane ground.

The club is looking to move to Cloakham Lawn and rumour has been rife of late that a deal has been done with a developer.

Club chairman and first team manager Ray Self quashed the rumour last week, however, but did say: "We are very close to a deal but nothing has been signed."

He also said that the parties involved will meet today for further discussions.

SAPPHIRE WINDOW SYSTEMS

INCREDIBLE DEALS
Doors from £425
WINDOW PRICES FROM ONLY

1 window	£310	4 windows	£1150
2 windows	£600	5 windows	£1420
3 windows	£880	6 windows	£1695

Price based on white PVC-u. With one opener complete price including fitting. Maximum W: 1500 H:1200 subject to survey.
All prices include fitting and VAT.
All products come with 10 year guarantee.

FENSA REGISTERED
FOR QUALITY AND SERVICE AT THE RIGHT PRICE RING
Extra Discount for Senior Citizens

FREEPHONE
0800 5423121

Mayor opens public toilets

NEW public toilets were opened in King Street, Honiton, recently.

Mayor of the town, Councillor Vivienne Ash, opened the facilities along with Andrew Hancock, StreetScene area manager east, and two members of his staff who look after the toilets in Honiton.

The state of the art loos were constructed by local firm NJ Whittaker, using the shell of the previous toilet block. Metal work was also carried out by a local firm, Keyways of Honiton.

East Devon District Council has used low energy sensor controlled light fittings on the outside, a low energy hand drier in the disabled cubicle and low energy wallgate units in all the other cubicles.

Loft insulation is made from a recycled product and there are sunpipes in each cubicle utilising natural daylight.

Fundraising for costumes

SEATON Majorette Committee is in the process of raising money for new costumes.

A fashion show will be staged on Friday, August 28th in Seaton Town Hall, tickets being £5 each.

The majorettes practise at Seaton Methodist Hall on Tuesday evenings from 4pm to 5.30pm during term times.

A spokesperson said: "If you or your child is interested in joining us, do come along on a Tuesday and introduce yourself."

For more information, contact 01297 23491.

◆ RNLI crew member Mark Gage receives a cheque from Shute Primary School children

Primary's fundraising throws RNLI lifejacket

BY ANDERS LARSSON
anders@tindlenews.co.uk

A PRIMARY school's fundraising efforts have resulted in a new lifejacket for the RNLI station in Lyme Regis.

Children at Shute Community Primary School, near Axminster, decided they wanted to raise money throughout the year specifically for the RNLI lifeboat at Lyme Regis.

A variety of events — including a disco, a Christmas fair and a cake sale — were staged.

Things went very well and a cheque for £500 was presented to lifeboat crew member Mark Gage on Friday, July 10th.

The cheque was presented during assembly and Mark gave a lifejacket demonstration plus a talk on sea safety issues.

It was the school council of 11 youngsters, from four to 11 years, who decided the RNLI in Lyme Regis would be their favoured charity.

The cheque was presented by council members Amy Elford, aged 11, and Jess Evans, also 11.

Headteacher Amanda Graham said: "The children thought very carefully about which charity to support. They decided it had to be one which met local needs, so they chose the RNLI in Lyme Regis."

Market holds a picnic sale

FOLLOWING on from the success of the Victoria Sponge day Axminster Country Market, held in the Masonic Hall, South Street, Axminster, on Thursdays, will be holding a picnic sale on Thursday, July 30th, from 9am until 12noon.

A spokesman for the market, said: "Living in such a beautiful part of the country now is the time to get out and enjoy it and the glorious weather.

"What better way than to pack up some lunch and escape to the great outdoors.

"We have so much more to offer than soggy sandwiches. There will be sausage rolls, a wide range of quiches and tarts, cous cous salad, homemade houmous and fruit and vegetables.

"Fairly new to the market but growing in popularity is the homemade bread.

"When your finished with the savoury choose from our many cakes including sponge cakes, fairy cakes, brownies and flap jacks."

Other products will also be available at the market including hand made cards, pottery, jewellery and scarves.

Many stalls are expected

MORE than 50 stalls are expected at this year's Honiton Charter Day market.

The event takes place on Saturday, July 25th, in Northcote Lane.

Any local organisations who would like to book their place at the market can still do so by filling out a form available at the town council offices, Allhallows Museum or the Tourist Information Centre.

Music and dance events will be held in the town centre and a concert by the town band will be held at the Millennium Green in the evening.

PHOTO BY COLIN BOWERMAN

◆ AXMINSTER Flower Club held its annual flower arrangement display in the United Reformed Church's hall in Axminster recently. The Joan Loader Trophy for the Best in Show was won by Mirial Green with her arrangement depicting the musical Phantom of the Opera. Mrs Green (seated) is pictured receiving the trophy from Doreen Booth the club chairman

School close police plans

POLICE in Honiton will be carrying out high visibility patrols in the town on the last day of the school term.

PC Ian Atyeo told Honiton Town Council during their meeting on Monday, July 13th, that the patrols were in a bid to combat anti-social behaviour.

He said: "The neighbourhood team will be out when the schools kick out.

"We want people to enjoy themselves but not to take it too far."

BEVISS & BECKINGSALE
SOLICITORS

IT'S OUR BUSINESS TO KNOW YOUR BUSINESS

As we understand the nature of your business we can help you solve your problems.

We can assist with the following:-

Starting up businesses

Buying and selling businesses

Commercial property and leases

Terms and conditions of trading

Joint Venture Agreements

Debt recovery

For further details please contact:-

mark.ollier@bevissandbeckingsale.co.uk Tel: 01297 626950
mark.carlisle@bevissandbeckingsale.co.uk Tel: 01297 630700
anthony.osborne@bevissandbeckingsale.co.uk Tel: 01460 269700

www.bevissandbeckingsale.co.uk

ALWAYS HERE TO HELP

DTC

SERVICE CENTRE, SHUTE

SPECIAL FOR SUMMER
STAY COOL AIR CONDITIONING
RECHARGE £49.99

Call Jane or Graham for details
01404 831144

Swordfighter Jess is champ

JESSICA Gundry, pictured, from Dalwood, competed in a national fencing event on June the 27th.

Jessica took part in the England Youth Fencing Championships at Hatfield in Hertfordshire and was crowned the U13 Girls English Youth Epee Champion.

She won three of her five fights in the Poules to gain her seeding for the direct elimination phase.

Jessica battled away and won all of her fights to eventually get through to the final, where she beat Francesca Summers from Redhill and Reigate Club.

Jessica attends Wellington School and fences for Wellington Swords Fencing Clubs, coached by resident Hungarian coach Ceffi Fellatar.

Council agrees price for property

SEATON Town Council has agreed a price to pay for a spacious and user-friendly property.

The council has had its eyes on Willoughby House in Fore Street for a while and a price of £275,000 has been agreed.

A change of use planning application has been submitted and the council is applying for money — to cover the purchase and necessary work on the property — from the Public Works Loans Board.

According to town council minutes, the loan application is for £500,000 and the repayments will be made over 25 years at approximately £16,724.85 every six months.

A press statement from the council explained: "We took the decision recently that another investment that we should make would be to move the town council offices out of the town hall, which is owned by East Devon District Council.

"The one small office and use of an upstairs room is not sufficient for us and leaves the future uncertain for us as a tenant."

Town clerk David Mears stressed that the possible purchase would have no adverse effect for council tax payers. He also said that the future of the town hall is not at risk.

◆ AN Axminster club is saying it with flowers. Axminster & District Lions Club is celebrating its 40th birthday this year and has a flower bed to prove it. Club members approached East Devon District Council, which agreed to spread the message by creating a floral Lions logo. Members recently visited the West Street flower bed and were impressed with what they saw. Pictured at the flower bed on Saturday are Lions David Gale, president Jamie Love, Pamela Keetch and past president Jackie Swarbrick

Guide swim raises £150

A SPONSORED swim in aid of Water Aid raised £150.

Seaton Guides held the event at Peacehaven, Harepath Hill, Seaton, who kindly let the Guides use the swimming pool free of charge.

In September this year Girlguiding UK will launch its centenary celebrations and the sponsored swim was a challenge to commemorate the 100th birthday.

A spokesperson for Seaton Guides explained: "By holding a sponsored swim Seaton Guides have appreciated how lucky they are to have plentiful water, a whole swimming pool for them to enjoy themselves while raising funds for girls in Nepal who walk miles to collect water for their families."

Crew attends toaster blaze

FIREFIGHTERS responding to a call in Seaton found there had been a small fire in a toaster.

A unit was despatched to a property in Harbour Road just after 5.30pm on Sunday, July 19th after a fire alarm had activated.

CALL THE EDITORIAL TEAM ON 01297 631120

Select
Windows & Conservatories
Long established family run company
Enhance your lifestyle ...with a room for all seasons
Free no obligation quotation ✔
Full planning and design service ✔
Low cost, local and reliable ✔
Own in-house builders ✔
Your own choice of colours ✔
Doors and Patios ✔
Porches and Windows ✔
Fascias and Guttering ✔

RELAX in a SELECT conservatory
LOW COST FINANCE
AVAILABLE SUBJECT TO STATUS
— NO DEPOSITS TAKEN —
Special Offers £599 inc VAT & fitting
Choice of 25 different designs of doors on Select range of featured front doors
TELEPHONE 01404 565008
CALL NOW FOR A FREE NO OBLIGATION QUOTATION
NOW ALSO AT OTTER NURSERIES
Select Windows & Conservatories, Unit 7/9, Devonshire Way, Heathpark Industrial Estate, Honiton
OPEN: Monday to Friday 9am - 5pm
Saturday 9am - 12pm. Out of hours by appointment
www.selectwindowsandconservatories.co.uk
GGF
Reg. No.: 618
www.brfc.org
This label is not a statutory requirement, it is a voluntary label provided as a customer service to allow consumers to make informed decisions on the energy performance of competing products.
FENSA
Registered Company

Expert Advice
FREE Delivery
Decking Fencing Garden Furniture

Flooring Doors Hardwoods Timber
01404 815878
Finnimore Industrial Est, Ottery St Mary
01803 616999
Woodlands Road, Torquay
PAYNE TIMBER
www.paynetimber.co.uk

DCC encourages firms to seek help

DEVON County Council is encouraging people and businesses to get help if they are struggling with bills, debts or tax credits.

£35,000 has been allocated to the Devon Welfare Rights Unit, which is a specialist benefits service of Citizens Advice for self-employed people, employers and employees of small businesses (less than 20 employees) to ensure they get access to the benefits and tax credits they are entitled to.

Executive Member for Economic Regeneration and Strategic Planning, William Mumford said: "We understand that many people will be worrying about perhaps their job situation or mortgage repayments so we really would encourage people to not suffer in silence, make an appointment and talk to the professionals."

A specialist help line has been set up on 0845 605 6002. The Devon Welfare Rights unit can also be emailed on dwru@citizensadvice.org.uk or for more information, go to www.dwru.org.

JBF AND COUNTRY STORE
JOHN BRIGHT FENCING
A Name You Can Trust
We offer a complete fencing installation service or if you prefer purchase the materials from our Countrystore where our fully experienced staff will happily give you all of the advice you need to erect your own fencing or gates.
Opening times:
Weekdays 7.30 am to 5.30 pm
Saturday 8.30 am to 4.00 pm
Sunday 10.00 am to 2.00 pm
01308 421545
Salway Ash, Bridport. www.johnbrightfencing.com

◆ SOME of the Axminster Tool Centre staff cycling team

Even firm MD cycles to success

BY ANDERS LARSSON
anders@tindlenews.co.uk

EVERY member of Axminster Tool Centre's 26-strong FORCE Century Cycle Challenge team completed their mission and crossed the finishing line as planned.

As previously reported, team members started training in April to be in shape for the challenge, which started and finished in Topsham, on June 28th.

Fundraising stands at about £2,500 in total, but pledges are still being collected — and it is not too late to make a donation.

Seventeen of the Tool Centre cyclists opted for the 55-mile route and nine took on the 100-mile ride.

For the majority of the 55ers, it was the first time on the FORCE challenge.

One intrepid pair, Lawrie and Sally Poole, rode their tandem around the course.

Three members of the company board were on the team, including MD Ian Styles.

The 100-milers had all ridden the 55-mile course the previous year, but for most of them this was the first time they ever attempted such a distance.

The company made sure their team looked the part as each cyclist was supplied with a jersey bearing the company logo, and bike transport was also laid on to and from the venue.

Team member Tone Whitehurst said: "Perhaps the most impressive aspect of all this was how 26 people committed to the challenge.

"The majority of them hadn't ridden a bike in years, some not since they were teenagers.

"I think it very heartening that a group of people committed themselves to this; both a personal challenge and helping a very worthy cause at the same time.

"Having had personal experience of the help FORCE provides, I have the greatest admiration and praise for my 25 fellow riders."

He also praised the non-riders who had made donations or helped out in various ways during preparations and on the day. Donations can be made online at www.justgiving.com/teamatc.

Charity swim staff

FIVE members of staff from Axminster's Flamingo Pool will be taking part in a charity swim event to raise money for Hospiscare Devon.

Sabine Schnier, June Turner, Jenny Jenkin, Jade Watts and Lee Mitchell are set to compete in a one mile open water swim challenge in Okehampton.

The event takes place on Saturday, September 26th.

You can sponsor the Flamingo team by making a donation at the pool. For more information about the one mile swim visit www.onemileswim.co.uk.

Seaton's Established 1989
REGENCY WINDOWS Ltd
2 The Square, Seaton
energy saving recommended
Local reliable professional company
SPECIALISTS IN ALL YOUR UPVC REQUIREMENTS
Domestic, Commercial and Trade
ALL TYPES OF HIGH SECURITY DOORS, WINDOWS, BESPOKE CONSERVATORIES AND PORCHES
(Fascia Boards, Guttering and Cladding)
GUILD APPROVED LOCAL CRAFTSMEN
01297 22495
FENSA Registered Company
seatonsregency@aol.com
10 YEAR GUARANTEE
FREE QUOTE WITH PLANNING & DESIGN SERVICE

In the editor's shoes

Written by editorial manager KATE ERIN MEW

Swimming - not sinking

THIS recession — and the recent rain — is making for a pretty gloomy forecast at the moment.

The financial downturn seems to be creeping its wily way more and more down towards the Westcountry affecting our lives by rearing its ugly head in our area.

I was quite young during the last recession of the 1980s so, although I noticed it, I didn't really understand it nor did I realise if it affected me.

However, my older sister remembers paying 15 per cent interest on her mortgage as, I'm sure, do many others. Fingers crossed it won't come to that again.

As we all know, the economic climate is affecting work and businesses aplenty, and local newspapers are certainly not escaping the danger.

With companies struggling to pay the bills, advertising costs are often one of the first things to be cut even though, for smaller firms particularly, marketing plays a vital role.

This is one of the main factors why the newspaper industry is taking a bad hit, countrywide, at this time. Many people will have read and heard in the national news that local papers are being closed left, right and centre in the UK, worrying folk that the life of that crucial part of local towns and villages may be seeing the end of its days.

The Pulman's View, however, is doing its level best to buck the trend. Owned and supported by major private newspaper parent company Tindle Newspapers, Pulman's View is surviving the turmoil.

After Tindle purchased the View titles earlier this year, it has merged them with the ever-popular Pulman's Weekly News group to provide local people with the great quality news they deserve.

Of course, this newspaper company is, after all, a business and its needs to pay its way so, to enable Pulman's View to ride the waves and not sink in the turbulent tides the industry is finding itself swimming against, some changes have had to be put in place.

The publication's pages have been reduced slightly resulting in a little less editorial space over recent months but, although this is a small price to pay, the editorial team hope that readers are happy with the news content they are receiving. We are lucky to get some very good comments from our 'followers' which is, in the end, the reason we do what we do.

The downside to reducing the pages is that, because the paper is so popular in the local area, we have a lot of stories to cover, some of which do not make the paper. This will always be the case on any newspaper but the problem has been on the rise at our office recently.

So, this week you may have noticed the publication of choice feeling a little heavier in the hand as we have managed to produce an extra eight pages to bring more of the local news to the local readers. This may not, of course, be able to happen every week but it is nice to know that there is a light at the end of the tunnel (and not just someone with a torch bringing you more work, as my Dad says).

As well as that, my team and I would like to thank our readers for their support and we all hope that the waters will start to calm a little for everyone in the near future.

In the meantime, we will endeavour to bring you the latest news on local issues and you, I hope, will continue to enjoy reading the paper, it seems, everyone wants their stories in. Mind you, I can't say I blame them — I hear it's a very good publication with a very nice editor!

©COPYRIGHT

To contact the editor, write to: Pulman's View from, South Street, Axminster, Devon EX13 5AD or email kate@tindlenews.co.uk

◆ HONITON Community College pupils Michael Stone, Scott Hector, Ashley Ablett, Louise Gamner, Laura Enticott, Josh Manvell and Hannah Pike are pictured at the Glen with Senior LSA Alison Salter and LSA assistant Michael Price. The pupils have been creating a bog garden

Students reach out to the community

BY JEZ LYMAN
pulmans@tindlenews.co.uk

HONITON Communtiy College reaches out to the town as a community project is launched.

Senior staff at the college say they are very keen to enhance the relationship between the college and the community with the new scheme.

Those involved have already started to reach out to the town with a number of projects they hope will create stronger bonds with residents and businesses in the local area.

Honiton Town Council has given the school permission to sponsor and maintain a flower bed and publicise the achievements of pupils on a town notice board. The school will also host a community calendar on its website.

Recently the pupils and staff from the college have been heavily involved with the Glen Regeneration Project creating a bog pond and helping to maintain some of the land at the site.

Andrew Holt, assistant principal at the college, said: "We are an outward looking college and want to be at the centre of the community."

Cheryl is ready to fulfil life ambition

BY ANDERS LARSSON
anders@tindlenews.co.uk

A NEWLY qualified primary school teacher is looking forward to six weeks of volunteering in Africa.

Cheryl Dinneen (nee Tregale) is off to Kenya on the last day of July to work in a Kenyan orphanage.

Cheryl, who is a former *Pulman's* employee from Axminster, explained: "I left the *Pulman's Weekly News* team to enrol on a four-year BEd Honors Primary Degree at UCP Marjon's in Plymouth to become a primary school teacher."

The 25-year-old completed her degree this month and decided to do volunteering before embarking on her new career, fulfilling a long-time ambition.

She said: "I came to a decision that I wanted to do something worthwhile and fulfilling with the time that I have off before commencing work as a teacher and registered to work as a volunteer.

"This is something that I have wanted to do for many years now and have always had to put it on hold for one reason or another.

"If I didn't go now, then I probably never would get another opportunity to go.

"The prospect of working with street and orphaned children has always been of interest to me and has been very close to my heart, as well as my passion for working with children, which is clear given the degree I have just completed."

She flies out on July 31st and will spend six weeks working for International Volunteers HQ.

Multi-tasking will be the order of the day as Cheryl explained: "The work I will be undertaking will range from teaching, cooking and cleaning to farm work, assisting with feeding programs and caring for children and babies.

"I will spend two days in Nairobi, where I will undertake my orientation, before I commence my work.

"I'll be living with a Kenyan host family for the duration of my stay."

Anyone wishing to sponsor Cheryl on her worthwhile initiative can contact her by emailing cheryl_28@hotmail.co.uk.

◆ FORMER Pulman's employee Cheryl Dinneen, of Axminster, gets set for trip to Kenyan orphanage

Council fare car extended

DEVON County Council's (DCC) Fare Car service in the Honiton area has now been extended to the village of Offwell following the withdrawal of bus service 380 due to access difficulties for low floor buses.

Fare Car F5 runs to fixed arrival and departure times into and from Honiton, from Monday to Saturday. It is open to people living in or visiting Combe Raleigh, Farway, Luppit, Monkton, Marsh, Offwell, Rawridge, Upottery, Yarcombe, Stockland, Cotleigh and Northleigh, who may use the service to travel to and from Honiton station, Tesco and Honiton Hospital.

Stuart Hughes, DCC cabinet member for highways and transportation, said: "The fare car scheme is vital for people who may otherwise not have access to public transport and, this service is responding to people's travel needs in a rural area that does not have a daily bus service.

"I'm pleased that this now includes the village of Offwell and I hope it will be well supported."

The service costs £2.50 per single journey to Honiton. These fares apply to anyone including National Bus Pass holders and children over the age of five.

Anyone may use the fare car scheme but places must be booked in advance by calling 01404 46529 the day before you travel.

New writing group starts

LOCAL author Judith Wibberley, of Monkton, near Honiton, together with fellow writer and poet Pauline Cornwell, has recently formed the Otter Valley Writers, a workshop-based writers' group that meets at the Monkton Court Hotel.

Workshops are held on a fortnightly basis and according to Mrs Wibberley are structured to enable new and established writers to work towards having short stories, novels and poetry published by mainstream publishers.

For more information contact 07810 898532, e-mail ottervalleywriters@hotmail.co.uk or visit www.ottervalleywriters.co.uk.

NEWSROOM 01297 631120

Summertime and the Buying is Easy
Up To 36% OFF Our Price List
No Deposit
Buy Now Pay Nothing For 12 Months
One Two or Three Interest Free Years to Pay
OR.....
7 Any Size Any Design Windows and a Free Door
Only £2999*
High Security Double Glazed PVCu White Distinction Windows with....
No Deposit
One Two or Three Years Interest Free Finance
Offer Ends Soon
FREE Splash Pool**
Includes FREE • Argon Sealed Units
• Heat Saving Glass • Fire Escape Hinges*
• Polished Chrome Handles
• Sculptured Scotia Beading
• Police Preferred Specification
• 10 Year Guarantee
GGF
FENSA
LAUNA WINDOWS
Est. 1974
AN EXTRA 10% OFF For SENIOR CITIZENS
www.launa.co.uk
PHONE FREE 0800 11 77 77
Launahurst trading as Launa Windows, Bradley Mill, Bradley Lane, Newton Abbot, Devon, TQ12 1LZ. Written quotations on request subject to status. Example £2999 over 36 months = £83.30 per month. Total Price Typical APR 0% £83.30 x 36 = £2999. Prices include VAT & installation (All offers subject to survey). Full TEN year Guarantee against normal use (Excludes Splash Pool). Offer restricted to one per household. *Egress Multi Locking Points determined by

STAR LETTER WINS £10 BOOK VOUCHER — EVERY WEEK —

As chosen by Pulman's View from ARCHWAY BOOKSHOP

Oliver! show is something else for town to be proud of

EDITOR — I am just writing through your paper to say how much I enjoyed Axminster Drama Group's production of Oliver!

I enjoy supporting local shows and also have been known to visit the hotspots of London.

So on a really wet Saturday night I made my way to the Guildhall and I must say I was glad I made the effort, what a wonderful show.

A real team effort with great casting and direction working as one together. From the wonderful scenery cleverly designed in such a way that all scenes were adaptable.

I was particularly impressed with Fagin's den which changed to a London street scene complete with London Bridge.

From the orchestra conducted by Rob Preece the familiar music accompanied the players. They played really well varying from the emotional when the hairs on the back of your neck stand up and the rousing numbers which made you want to sing along.

All the actors performed well so I do not want to highlight anyone in particular. the casting was brilliant.

Mr and Mrs Sowerberry played by John Currall and Vanessa Cross and Mrs Corney and Mr Bumble played by Eileen Stuart and Andy Titley were hilarious in their roles and made great comedy acts. Timing of course is essential for this work and they all surpassed themselves.

Oliver, Fagin and Nancy all had me on an emotional roller coaster. I expect you can gather that I really enjoyed myself. It was still raining when I left but I had the wonderful songs in my head as I made my way home.

This is another thing that Axminster should be proud of, people who gave up their time to produce exceptional shows to entertain us.

I'd like to say well done to the children who took part who looked as if they were having a great time and to encourage them to keep singing and acting. Keep the shows alive in Axminster! Thank you.

Denise Otreba
(Address supplied)

Honiton is getting bigger: an in-depth scientific analysis?

EDITOR — After scrutinising *Pulman's View from Honiton* for several months I was under the impression that no one now lived in Honiton anymore. Letters from Seaton, Axminster, yes! For the benefit of tourists Honiton is near Luppitt!

Then suddenly, as quick as an erection of a supermarket, there was correspondence from someone in Honiton.

Eagerly I devoured its contents. Oops! Apparently Honitonians are getting bigger. This has to be accurate observation resulting from in-depth scientific analysis. No! I contend that the good people of Honiton reveal a mixture of ages, sizes, heights and widths just like those who live anywhere else.

I note that the scribe did not enclose a photograph of his own possibly ample proportions. Surely "unsightly" is a subjective term. So he doesn't like Iceland! It is a very attractive country and contrary to rumour not merely full of old geysers. Maybe the reader was merely extracting the St Michael!

Derek Rackett
1 Tweed Close
Honiton

STAR LETTER
£10 Archway Bookshop vouchers are on their way to your door...

Thanks for support

EDITOR — Thank you to all the people who supported our recent fundraising evenings for Exeter Leukaemia Fund (ELF).

These events concluded on Saturday, July 11th with a barbeque.

The weather did not dampen our spirits. As it was a wet evening we held it inside in the Rafters resturant, with the barbecue on the balcony.

Everyone enjoyed their evening with Ned and the Termitts giving some local westcountry entertainment with songs and jokes.

We were pleased to announce that the total sum of £740 will be handed over to ELF.

Kevin and Carole Baulch
Ridgeway Country Hotel
Smallridge

Mr Westerly should have eyes tested

EDITOR — In response to Mr Westerly's letter about his growing concerns that our new Iceland store is creating a town full of obese people I suggest having his eyes checked.

Also he may have memory loss as I can definitely recall there being an Iceland three years ago which then compemented Lace Walk before M&S tried and failed to impress the residents of Honiton.

Were the people obese back then, I think not!

Mr Westerly has a big dislike to Iceland thinking it sells cheap, unhealthy fatty foods for people on low incomes. Iceland has a large range of both healthy and unhealthy products just like any other shop in town. It has cheap and expensive foods. The choice is down to the customer to decide whether to eat unhealthy or healthy foods. The shop merely provides you with that choice. Iceland does that job well. I no longer have to drive to Tesco with its rising prices. I shop in town which is what Honiton needs. Mr Westerly stop having a dig at Iceland and people who are larger than average! Iceland is here to stay so get used to it!

Mrs Leadbeater
(Address supplied)

His remarks are offensive

EDITOR — In reply to Nathan Westerly's letter in *Pulman's View,* July 14th, I'm not sure if he is suggesting that Iceland's bargains are encouraging us to buy and eat more or that only the slim and of course more well off shopped at Marks and Spencer.

Either way, being fat myself I find his remarks both offensive and trouble making.

I wear shorts and T-shirts in the summer and choose the length of sleeve and legs to cover parts of me I do not like. I do not puff and plod as he describes. In fact I am quite active in my work and leisure pursuits.

Are you, Mr Westerly, working for the National Health Service snooping on the overweight or have you nothing better to do with your time than watch the "tubbies in the town"?

I do hope you are not one of those who think obese people are thick or lack intelligence because I am sure I could match or outwit you anytime.

Janet Hurst
(Address supplied)

Hurtful letter

EDITOR — In reply to the letter Growing Honiton, I find the comments on obese people hurtful, cruel and offensive.

We cannot all be catwalk models. Being large doesn't stop us enjoying life to the full. Holding down fulltime jobs and going to the gym. We don't hide the fact we are larger. We love to dress nicely and enjoy the summer like everyone else. We don't scare away the tourists. Haven't you noticed even they are all sizes. Pity you couldn't find something else to occupy your time than counting large people.

I was brought up not to stare, mind my own business and live and let live. Pity he can't do the same.

(Name and address supplied)

Send your letters to the editor: Pulman's View from, Tindle House, South Street, Axminster, Devon EX13 5AD or email to: pulmans@tindlenews.co.uk

PHOTO BY COLIN BOWERMAN

◆ ROSIE Giles swaps Marshwood Primary School for Uganda

Head prepares for educational Uganda mission

BY ANDERS LARSSON
anders@tindlenews.co.uk

A PRIMARY school headteacher will change Marshwood Primary for various educational establishments in Uganda.

Rosie Giles retired last week from her post as headteacher of Marswhood Primary School, but won't have any problems keeping herself occupied.

She will spend a few months in England before heading to Uganda to do some teaching and train Ugandan teachers and headteachers.

She will be based at The Church of Uganda in Kampala, but will work all over the country.

"I've been there every summer for the past 12 years and I can't wait," she said.

Rosie will travel in October and return in March before embarking on another stint later next year.

Her teaching career began in 1970 and before coming to Marshwood she taught in Luton and Charmouth.

She arrived at Marshwood in 1984 and subsequently spent a quarter of a century as headteacher there.

Her memories of Marshwood are predominantly rosy.

"I have enjoyed 99 per cent of it. It is a fantastic school to teach in, with enjoyable challenges and visions, fantastic parents and brilliant children."

When asked to elaborate on the not so enjoyable one per cent, she mentioned "the changes the government put upon us", which include her view that the national curriculum is not designed for small schools.

Other negatives include the time when the school's roof blew off, when a car went through a wall at the school and when a teacher's foot went through the floor because of woodworm.

Swim centre signs a deal

HONITON Swimming and Leisure Centre has signed a five-year deal with the Amateur Swimming Association (ASA) to deliver the National Plan for Teaching Swimming as well as the Kellogg's ASA Awards Scheme.

The Leisure East Devon (LED) run centre has also just achieved Premier Aquamark status, the highest status that a pool can earn.

Simon Davey, manager of the Honiton centre, said: "We are delighted to have secured this agreement with the ASA that will allow us to continually improve swimming programmes in Honiton.

"LED's aim is to ensure that people in the area have the best opportunity to learn to swim and to improve their swimming techniques, irrespective of age or ability.

"We find the National Plan for Teaching Swimming very straightforward to work with and the Kellogg's ASA Awards Scheme has proved to be a great success with our children who are improving their overall swimming skills and earning certificates and badges along the way.

"Achieving Premier status is what we've been working towards and we feel it reflects our commitment to providing accessible and enjoyable services to as many people as possible in the Honiton area."

BBC presenter and duck race scheduled for show

A BBC presenter, a steel band, an auction and a duck race are all part and parcel of the upcoming 67th annual Axmouth Village Show.

The show has a long and proud tradition, and this year's event will take place on Saturday, July 25th from 2pm-5pm, with a dance in the evening.

Coombe Field is the venue and Axmouth Show press officer Malcolm Henty said: "The main attractions in the arena will be BBC 2's One Man and His Dog presenter/commentator Gus Dermody.

"Gus will be doing a sheep dog display using ducks and geese.

"Also appearing will be the East Devon Diamond Cheer Squad and playing throughout the afternoon will be the Axe Valley School Steel Band."

There will be fun and attractions for everyone including a bouncy castle, a pets' corner, Punch and Judy, various stalls, a raffle, static displays and an auction of produce plus a duck race.

But before the show opens, the children's fancy dress will be judged at 1.45pm.

In the evening there will be a dance in the main marquee to Spectrum, billed as one of the best party bands around.

Tickets are on sale at £6 in advance and £8 on the door. Contact Julie on 01297 23172 for more information.

Summer fete

AXMINSTER town, district and county councillor Andrew Moulding has accepted an invitation to open Silverleigh Care Home's summer fete.

The fete will take place on Saturday, July 25th, opening at 2.30pm.

Healthy Feet
Axminster Chiropody & Podiatry • Tel: 01297 631043
Jane Pike M.Ch.S. D Pod M.
FOR ALL YOUR FOOTCARE NEEDS
• Appointments for Children, Adults & Sports enthusiasts • High Risk Patients, including Diabetics.
• Professional advice on the prevention and care of all foot related problems • Biomechanics and Gait Analysis
• 3D Optical Laser Foot Scanner • Links with local GPs, and practices of other disciplines.
• Innovative treatment of foot pain.
PUT YOUR FEET IN OUR GOOD HANDS.
hpCheck.org
Member of the Society of Chiropodists and Podiatrists
The latest Technology in footcare 3D optical laser foot scanner
NOW OPEN IN NEW PREMISES IN LYME ROAD, AXMINSTER
An Axminster based clinic's 3D Optical laser Foot scanner and Computer Diagnostic System, some of the most advanced in the world, form part of an innovative service to alleviate foot pain.
Feet can cause us real pain and we may not even know it!
We only have one pair of feet and they take us everywhere so it pays to take good care of them, but most of us don't give our feet a second thought .... that is until they hurt!
Once our feet are hurting most of us have no idea how to eliminate the pain. Untreated this can lead to long term problems, many problems associated with the foot are the result of a faulty relationship between the bones and the muscles of the foot. Misalignment can result in a number of problems, commonly flat feet, persistent ankle sprains, bunions, corns, calluses, even symptoms that one would not normally associate with feet such as stress and pain in the back, neck, hips and knees.
AT HEALTHY FEET CHIROPODY AND PODIATRY WE PRESCRIBE AND ISSUE THE VERY BEST FOOT ORTHOTICS USING THE MOST TECHNICALLY ADVANCED EQUIPMENT AVAILABLE ANYWHERE IN THE WORLD TODAY. OUR 3D OPTICAL LASER FOOT SCANNER AND COMPUTER DIAGNOSTIC SYSTEM IS JUST ONE INNOVATIVE METHOD WE USE AGAINST FOOT PAIN IN OUR AXMINSTER BASED FOOT CLINIC.
SO WHAT ARE ORTHOTICS?
Orthotics, are special footwear inserts that are individually designed and manufactured to ease your pain and discomfort. They promote the proper alignment of the feet, restore balance, improve sports performance and alleviate pain in the knee, hip and lower back.
HOW DO ORTHOTICS WORK?
As your foot sits comfortably on our orthotic it is gently and consistently directed into the optimum position allowing the foot to function correctly when walking, running and standing.
AT HEALTHY FEET CHIROPODY AND PODIATRY OUR PRESCRIPTION ORTHOTICS ARE MADE TO THE HIGHEST STANDARDS AVAILABLE USING MODERN TECHNOLOGY, ARE COMPLETELY ACCURATE AND PROVIDE THE VERY BEST CORRECTIVE TREATMENT AVAILABLE. Our 3D Optical Laser Foot Scanner replaces the need for traditional plaster casting and drawing around the foot, methods still in use today which are messy, inaccurate, costly and utilizing materials of limited life, requiring frequent replacement.
We successfully treat many foot conditions but one common foot condition we see a lot of at our Axminster based clinic is PLANTAR FASCIITIS. When your first few steps out of bed in the morning cause severe pain in the heel of your foot, you may have plantar fasciitis (fashee-EYE-tiss). It's an overuse injury affecting the sole or flexor surface (plantar) of the foot. A diagnosis of plantar fasciitis means you have inflamed the tough, fibrous band of tissue (fascia) connecting your heel bone to the base of your toes.
You're more likely to get the condition if you're overweight, or if you have a job that requires a lot of walking or standing on hard surfaces. You're also at risk if you walk or run for exercise, especially if you have tight calf muscles that limit how far you can flex your ankles. People with very flat feet or very high arches are also more prone to plantar fasciitis.
The condition starts gradually with mild pain at the heel bone often referred to as a stone bruise. You're more likely to feel it after (not during) exercise. The pain classically occurs again after arising from a midday lunch break.
If you don't treat plantar fasciitis, it may become a chronic condition. You may not be able to keep up your level of activity and you may also develop symptoms of foot, knee, hip and back problems because of the way plantar fasciitis changes the way you walk.
REMEMBER YOUR FEET ARE THE FOUNDATION FOR YOUR ENTIRE BODY.
If you suffer from foot pain and/or would like to discuss an assessment please call us at Healthy Feet on
01297 631043
we are here to help YOU!
For Further information see our website:
www.axminsterchiropody.co.uk
NOW OPEN IN NEW PREMISES
CAR PARKING AVAILABLE
HURRY!
£6 OFF
CHIROPODY AND PODIATRY TREATMENT DURING JULY 2009 ONLY
NEW PATIENTS ONLY, QUOTE PVF WHEN BOOKING AND SUBMIT THIS VOUCHER AT THE TIME OF YOUR APPOINTMENT. NOT VALID WITH ANY OTHER OFFER.
www.axminsterchiropody.co.uk Open Mon-Fri 9 am - 6.30 pm

rainbow superstore

OPENING TIMES
Mon - Sat 9am-8pm Sun 11am-5pm

portable gas stove £14.95!

single air bed ONLY £9.95!

double air bed with integrated pump £19.95!

4pk butane gas cartridges £5.95

FREE!!

WOW! £30

SPECIAL OFFER

2 MAN STARTER TENT SET

6' 6" surfboard £199.59

bodyboards FROM £7.95!

mask and snorkel set £4.99

FROM £19.95! wetsuits

rash vests FROM £6.95!

surf kayak ~~£399.95~~ £299.95

board shorts £5.95

price promise If, within 14 days of purchase, you find the same product locally for less, we will refund the difference!

STORES ALSO AT:
TIVERTON - Lowman Way
SEATON - Harbour Road

Ottery Moor Lane, Honiton
Tel: 01404 46241

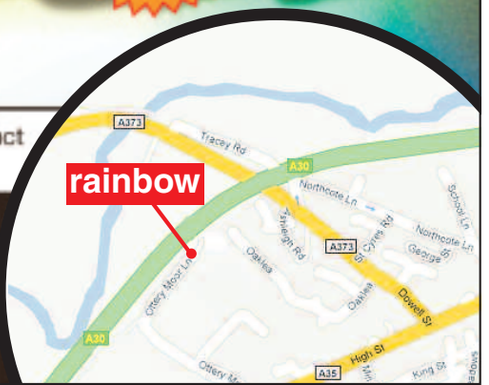

country scene

Written by countryside correspondent
TONY JACKSON

Releasing and rearing moths

OVER the years I have reared and released, with varying degrees of success, a variety of butterflies and hawkmoths.

This year, for instance, I have put back into the wild several large tortoiseshells and privet hawkmoths and currently have a brace of the quite extraordinary and dramatic caterpillars of the death's head hawkmoth, that huge moth which, while native to north and southern Africa, the Mediterranean and the Middle East, is occasionally reported as a summer migrant in Britain. There was, indeed, a time when the huge larvae were quite often found on potato plants, but reports today are few and far between.

The death's head hawkmoth received its name by virtue of the fact that it appears to have a skull and crossbones on the top of the thorax, though it was originally known as the bee tiger hawkmoth, by virtue of the fact that it was notorious for raiding beehives in search of honey. Having a short proboscis, unsuitable for dipping into long-tubed flowers, the sweet-loving moth attacked bee skeps and was sometimes discovered dead in the hive.

However, in 1778 the famous entomologist Moses Harris changed the name to reflect the moth's more macabre appearance. The caterpillar, which has three colour forms... green, yellow and brown... will reach a length of five inches and, when annoyed, makes a clicking sound! In fact, the moth itself squeaks when it is disturbed by forcing air through its proboscis, and several in a cage can be quite noisy!

I have managed to rear only two larvae from eight eggs, and they have proved voracious eaters, consuming increasingly large quantities of privet leaves and almost denuding a hedge! Now one has burrowed into soil in the cage to pupate and the other, while still chomping away on leaves, will shortly join it. Hopefully, the moths will emerge in a few weeks.

A few rather battered painted ladies are still to be seen, each seeming to take up a territory, from which it swiftly darts and then returns.

Meadow browns are also flying in good numbers, and I have noticed that they will flutter amongst the tall grasses even when it is raining. However, few other species have been seen and one can only hope that there will be an improvement in the weather and a return to summer conditions to improve their chances of survival.

The Devon Wildlife Trust (DWT) tells me that it is inviting wildlife enthusiasts to a special open day on Tuesday, July 28th at the flagship heathland nature reserve at Bystock, near Exmouth. Running from 10am to 3pm, there will be guided walks round the site, displays, activities for children and refreshments.

The day is intended for DWT members but local people who may be thinking about supporting the charity are also welcome. Visitors can expect to see a wide range of habitats, including a meadow, ponds and woodland fringe and there should also be a wide variety of birds, butterflies and dragonflies. To book a place on one of the walks call DWT on 01392 279244.

Meanwhile, further to the east Corfe Mullen's renowned green-winged orchids will, hopefully, be extending their range as Dorset Wildlife Trust has just secured the purchase of further ground adjacent to the SSSI of unimproved grassland which is managed as a traditional hay meadow and is well know for its green-winged orchids.

The site will need the help of volunteers to clear some of the undesirable green foliage growing there, but once managed the additional site will, in time to come, hopefully be carpeted with the lovely purple orchids. Corfe Mullen Meadow is on Waterloo Road, Corfe Mullen, and sited in a valley under threat of development with 700 homes.

To contact Tony Jackson, write to: Pulman's View from, South Street, Axminster, Devon EX13 5AD or email wardjackson@tiscali.co.uk

Harveys
Furniture Factory Outlet

20% off many ranges throughout the store

Sofas

leather sofas from £150
20% off now £120

recliner chairs from £150
20% off now £120

Sofas

recliner sofas from £250
20% off now £199

Dining

dining sets from £110
20% off now £88

Chairs

dining chairs from £30 the pair
20% off now £24 the pair

Mattresses

mattresses from £70
20% off now £56

Open 7 days a week Sunday 11am - 4pm

everything priced to go!

• new stock daily • ex-showroom
• end of lines • quality furniture

The Old Mill Factory Outlet
Pymore Mills
Bridport DT6 5PJ
01308 421070

Harveys stores also at: Exeter 01392 496262
Taunton 01823 326262; Yeovil 01935 411691

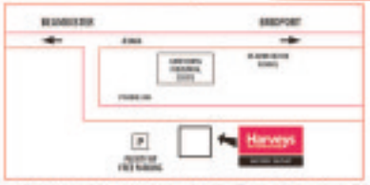

Harveys
The Furniture Store
FACTORY OUTLET

Products shown for illustration purposes only. All offers subject to availability.

'Clothes on' for meeting

THE Musbury and Whitford WI garden meeting took place in Whitford Village Hall on Tuesday, July 14th at 2.30pm.

It was well attended although unfortunately members did not need the garden chairs as it was held in the hall.

Some of the members looked extremely elegant, wearing high heels and beautiful hats, and of course, clothes.

Apologies were taken and birthday posies given out.

All the business was swiftly dealt with, including a report from Uplyme WI on the annual meeting at the Albert Hall.

Invitations were given to other institutes' events. A coffee morning will take place in Musbury committee room, on Tuesday, August 11th at 10.30am, followed by a free lunch, then the planning meeting for next year's programme.

Arrangements were made for providing refreshments for Whitford's Scarecrow Weekend on Saturday, August 8th.

The choir will restart on September 9th.

The group then enjoyed the cream tea, which was delicious, followed by a taste of the simnel cake that had been awarded full marks as the winning entry at the Axe Vale Festival. Members then had a bit of fun with lots of plays on the word smartie.

The next meeting is on aromatherapy, by Deborah Pearce, on Tuesday, September 8th at 7.30pm at Whitford Village Hall and, as usual, all are welcome to attend.

EMAIL CLUB REPORTS TO: pulmans@tindlenews.co.uk OR BY POST: Pulman's View, South St, Axminster EX13 5AD

◆ AXMINSTER Catenians members are pictured during their visit to Ugbrooke House and Gardens

Catenians enjoy Ugbrooke House trip

AXMINSTER Catenians President Peter Westoby organised a first recently.

As well as members, wives and widows, local parishioners were invited to join in, together with neighbouring circles, for a day's outing.

Thirty people travelled, mainly by coach, to Ugbrooke House and Gardens, and at 12noon Mass was celebrated by Circle Chaplain Michael Koppel, in the St Cyprians Chapel.

Ugbrooke , the private home of the Clifford family, is rich in interest, and Mass has been continuously said here since 1673; the chapel is claimed to be the oldest Catholic Parish Church in the south west of England

Following picnic lunches, and a relaxed look at the Capability Brown park and gardens, tours were taken around the house.

The excellent day, enjoyed by all, was rounded off by cream teas in the 18th Century Orangery.

Ladies hear of DAAT work

THE Devon Air Ambulance Trust was the subject of a talk with slides given to Axminster Ladies' Phoenix Club on July 8th by volunteer Phil Hall.

The trust, a charity funded solely by public donation, was founded in 1992 largely due to the efforts of Anne Thomas whose son was killed in a road accident in 1986 while riding his bike.

Devon is the only county with two helicopters, one based at Exeter, the other in north Devon. One is leased but the latest was purchased in 2005 after massive fundraising efforts.

In 1997, the five-day week was extended to seven and an average 2000 daylight missions are flown annually. Already 1,500 this year have been undertaken. Half of the destinations are reached in about five minutes, almost all in 20 minutes.

Many of the highly trained pilots were originally with the Fleet Air Arm. With two paramedics, one acting as navigator on an outward journey, they often land in inaccessible places to carry a patient and possibly one other person to the most appropriate hospital. Sometimes on-the-spot treatment may be necessary.

The new helicopter even includes an incubator with life support for babies. A swing arm at the side door aids the safe entry of a stretchered patient while a back door below the enclosed tail rotor allows for a quick equipment storage while the rotor blades are kept running.

A 999 call to a general control centre passes to the trust for a call-out and sometimes links with police and fire services. Emergency cases, trauma and accidents as well as planned hospital transfers are undertaken.

With patients' permission some wonderful rescue stories appear on the trust's website to publicise the work and promote funds. Four million pounds are needed annually to maintain the service and the public and businesses help with donations. The trust also has a weekly lottery, there are sponsored events, will bequests and help in the trust's shops.

Current financial difficulties must not be allowed to diminish the wonderful work of Devon's own air ambulance service.

Following the talk the club raffle and a quiz took place. Other news included mention of cream teas to raise funds for the Children's Hospice — a recent success. Jessica Hudson will provide cream teas on July 28th. The open meeting at Rita Brickhill's home will be on Monday, August 3rd at 10.30am. The September meeting on Water Aid is on Wednesday 9th.

Evidence WI is more than just jam and Jerusalem!

THE All Saints and District Women's Institute saw a strange sight on the first Tuesday of July as a large group of ladies of all ages gathered together, wearing very fancy hats and gowns, to attend the races at Allscot Park, drinking Pimms and eating cake and strawberries.

The race evening was great fun. There were four horse races in all, bravely "televised" for us by one courageuos husband.

Each one was suitably named, with some very unusual horses. For example, The Lame Excuses Handicap Stakes from Newmarket ran: Shoes Too Small, Took a Wrong Turn, Something I Ate, Jaded Jockey, Stuck in Traffic, Slippery When Wet, Pants Too Tight and Sore Throat.

Race two was the Misfits Hurdles and race three was the Puff and Panter Stakes and lastly the Welcome-As-A-Cuppa Cup.

The winners of each race were generously rewarded with a chocolate. To round off the evening members attended the very silly, but very funny Woolly Sheep Race.

Never again think of the WI as all jam and Jerusalem.

As August brings the summer break, the next meeting will be on Tuesday, September 1st in All Saints Village Hall at 7.30pm when Margaret Sweetland will tell members about Corn Dollies.

CALL THE NEWSROOM ON 01297 631120

KEEP IT SAFE

it's so easy to store with us!

LOPEN SELF STORAGE
Lopen, Somerset
Household or Business
Clean, Safe & Secure
From just £8 per week

NEW FACILITY: BOAT AND CARAVAN STORAGE

Lopen,Storage Co, Lopen Business Park.
Mill Lane, Lopen, Somerset. TA13 5JS
01460 243100
www.lopenstorage.co.uk

DORSET SELF STORAGE
BLANDFORD, DORSET
01258 861100

ssa self storage association United Kingdom

- Clean, dry rooms
- Automatic lighting
- 24/7 security 365 days a year
- Sack trucks and trolleys available
- Packaging materials kept in stock

Two Locations Same High Quality

www.dorsetselfstorage.co.uk
Gold Hill Business Park, Child Okeford, Blanford, Dorset. DT11 8HF

Pulman's View from the churches

THIS regular feature has already recognized that the churches are not immune from the effects of the current worldwide financial situation.

News comes now that the Church of England at its recent Synod in York has agreed to report next year how the number of bishops and the 44 dioceses in Church of England can be reorganized to make economies.

Bishops and senior clergy in cathedrals and dioceses number over 300, and have not changed much in the last 50 years, while paid clergy in the parishes have been reduced by 6,000. Somewhat happily there has been an increase, in the same period of unpaid clergy, mainly retired, and lay ministers of around 4,000, but in the same time church rolls have gone down by 1.6million.

Related to all this the Bishop of Exeter is addressing all clergy of the diocese, and key lay people, in the cathedral this week about the financial situation and in particular clergy pension arrangements.

As local people already know, two of the parish churches are without a rector, following the retirement of Revd John Good from Axminster and this week sees the departure from Uplyme and Axmouth of Revd Jeremy White. Both will be greatly missed and discussions and consultations about successors are in hand. In the meantime local ministers, clergy and lay, from surrounding churches in Honiton Deanery are helping to fill gaps.

It is common knowledge that churches are open on a Sunday but a great deal of activity takes place during the week. Last year, Axminster Churches Together did a survey of all the weekday activities that take place and we were very surprised and pleased at the variety and breadth of what takes place. One example of this is that Axminster United Reformed Church in Chard Street has a coffee morning on Thursdays between 9am and 12noon followed by light lunches (soup, roll and a sweet) between 12noon and 1pm. Everyone is very welcome to pop in. Enquiries 01298 63117.

Church buildings are often a mixed blessing — but they have to be looked after. A helpful DVD, entitled Faith in Maintenance, has just been released by a charity known as SPAB, with the support of English Heritage and the National Lottery. This DVD explores problems often found in places of worship and gives practical tips on carrying out everyday maintenance. Visit the website at www.spabfim.org.uk.

Along with other local churches, Colyton has a group known as the Friends of St Andrew's Church who support financially the fabric of the building, with social and other fund raising events. Currently their chief effort is the complete restoration of the West Window, which was damaged in the church fire of 1933. The Friends held its annual meeting last week at which Andrew Johnson, the conservator gave a report on the progress of the work. Membership of the Friends is open to all and enquiries may be made to David Ingham telephone 01297 553632.

As term ends for the schools the annual King's Club holiday programme for children entitled Don't Rock the Boat and organised by Colyton Methodist and Anglican Churches, opens from July 27th to 31st at Colyton Primary School. Booking is essential so call 01297 552665 for enquiries.

◆ MEMBERS of Axminster Primary School PTFA, volunteer parents and Axminster Young Farmers' Club got together recently to work on a new running track at the primary school. Tesco provided refreshments for the busy workers, and Tesco Community Champion Kath Rabjohns (in red) is pictured with some of the volunteers as they work on the running track around the school field

Sue's special assembly after 23 years at school

A SPECIAL assembly was staged on Friday, July 10th at an Axminster primary school.

St Mary's Catholic Primary School staged the assembly to give everybody a chance to say goodbye to Sue Bounds, who has retired after 23 years at the school.

Mrs Bounds started at St Mary's in January 1986 as a meal-time assistants, supervising the children whilst they eat their lunches and looking after them on the playground during their break time.

Mrs Bounds also doubled as the caretaker and kept the place spick and span for more than 11 years.

Headteacher Mark Brown expressed his thanks to Mrs Bounds for her hard work and dedication to the school and told her she will be greatly missed.

Mrs Bounds was presented with cards from the children, a gift card and a bouquet of flowers. She also received a gift and certificate, recognising her long service, from representatives of Devon County Caterers.

Sponsored event funds

CHILDREN at Littletown Primary School, Honiton, took part recently in a sponsored sing and sign to raise money for a new school piano.

Sarah Glover, local sing and sign teacher, took workshops with all nursery, Key Stage one and Key Stage two children throughout the event.

Mrs Glover said: "The day was a huge success and the children and their teachers all seemed to have great fun.

"I am very proud of the children for all their effort they put into the day and I hope they will soon have enough money for their new piano."

Open day for new primary

AN open day was held at the new primary school building in Chardstock on Saturday, July 4th.

The event ran from 1pm until 5pm and hundreds of people visited the site.

Members of the fundraising committee were on hand to give information about the new building and serve refreshments.

Entertainment was also provided during the day.

CONTACT THE NEWS TEAM 01297 631120

10% OFF SELECTED CARPETS & RUGS
FREE DELIVRY OF GOODS OVER £100 WITHIN A 25 MILE RADIUS

BESTS of HONITON
ESTABLISHED 1969
134 HIGH STREET HONITON
01404 42436

FREE ESTIMATES & FREE FITTING
ON CARPETS OVER £10 PER SQ. METRE EXCLUDING BATHROOMS & KITCHENS

KINGSTOWN

25% OFF KINGSTOWN RRP'S

Cintique

25% OFF CINTIQUE RRP'S

SUMMER SALE

SUTCLIFFE

25% OFF SUTCLIFFE RRP'S

4'6" ANDROMADA PLATFORM TOP 2 DRAWER DIVAN £299

5' SILENTNIGHT TREASURE SPRUNG EDGE 4 DRAWER DIVAN
RRP £729
ONLY £439

SALAS 1500 MEMORY POCKET PLUS OUTLAST 2 DRAWER DIVA RRP £1050 DURING SALE £759

HARRISONS RUBY DIVAN BED 5' RRP £1749 DURING SALE £879
Harrisons have been making beds of the highest quality for over 100 years - The pocket sprung Ruby offers the ultimate sleeping experience

Sherborne

SHERBORNE'S ELECTRIC 'LIFT & RISE' CARE RECLINERS
Over 36 models to choose from ensures considerable comfort and support, these chairs can made a huge difference to peoples freedom and quality of life
Chelsea single motor recliners VAT exempt price in large choice of fabrics are £555

COMO 2 SEATER SOFA RECLINER & CHAIR ONLY £1744 DURING SALE

Sherborne

SHERBORNE FIRESIDE CHAIRS FROM £212

THE DENBY SUITE 3 SEATER SOFA & 2 CHAIRS ONLY £945 DURING SALE

CUSTOMERS CAR PARK OFF KING STREET

REAL REGENERATION

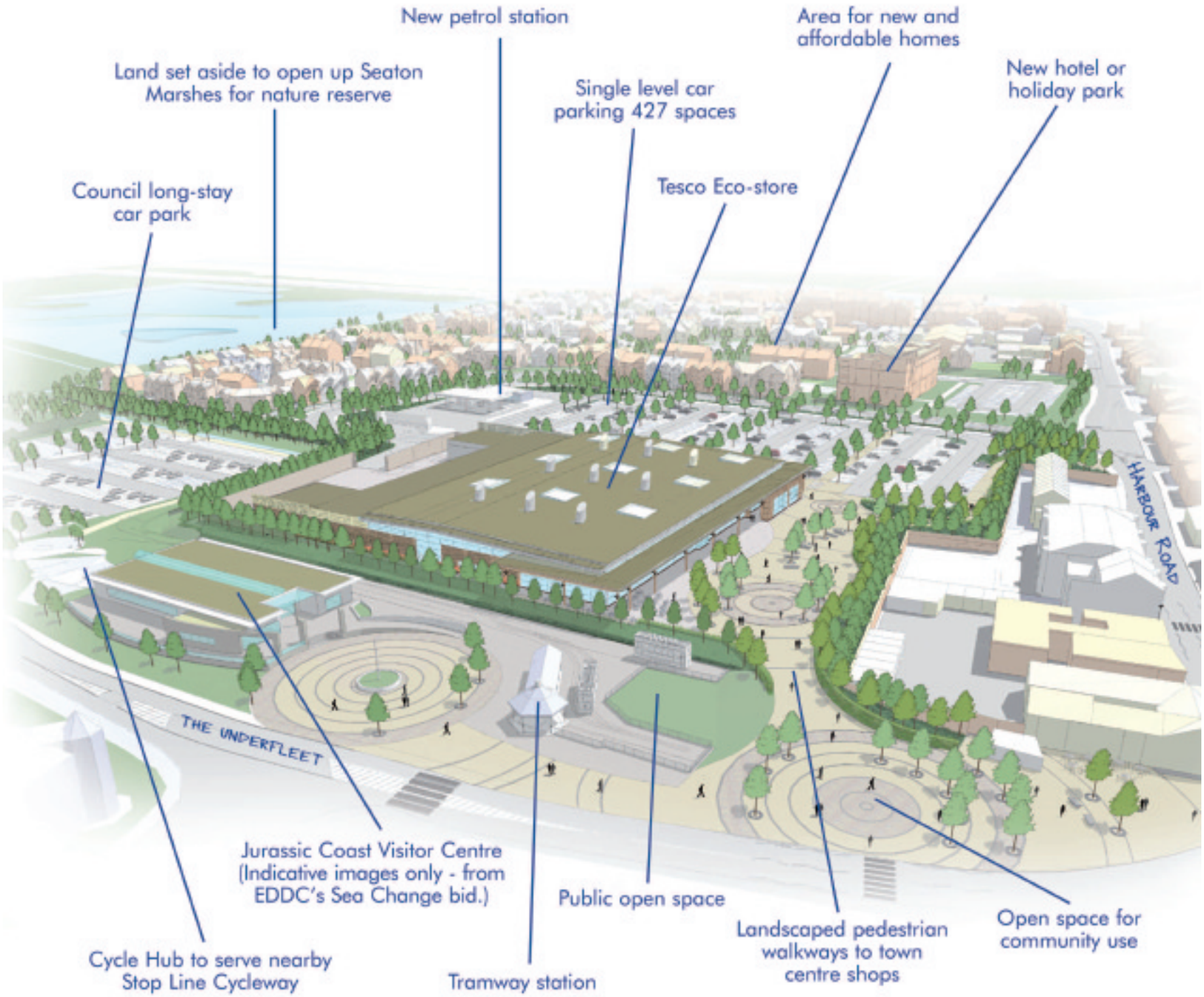

These proposals offer Seaton the only real opportunity for comprehensive regeneration. They will make the town an attractive resort and a gateway for the Jurassic Coast. New housing, hotel, new eco-store, petrol station, greatly increased parking, vital pedestrian links to the town centre and improved public open spaces for community use, will all encourage more visitors and residents into Seaton, and ensure a prosperous future for the town.

FOR SEATON

Benefits for Seaton

- Site will be raised before construction starts, using material pumped in from off shore, greatly reducing the need for construction traffic
- Eco-store (one third bigger than our Honiton store) to serve the local community and attract people from the surrounding area
- Eco-store to incorporate the latest technology in carbon emission reduction and rainwater harvesting
- Home delivery grocery service (not a distribution centre)
- At least 300 new jobs in the store and around 500 construction jobs. An employment partnership with Jobcentre Plus will help the long-term unemployed get back to work
- Petrol station
- Separate Jurassic Coast Visitor Centre, which can be built at the same time as the store
- Single-level store parking with 427 new spaces giving a total of 720 - including the Council long-stay car park - 57% more than the alternative supermarket proposal
- New store located within the existing town centre boundary area - close to town centre shops - encouraging more people into the town
- Attractive landscaped pedestrian walkways linking the store with the town centre
- Cycle hub to serve Stop Line Cycleway
- Land dedicated to new and affordable homes
- Land dedicated to new hotel or holiday park and leisure facilities
- Flood drainage system approved by the Environment Agency
- New road junction on Harbour Road to give safe access to the regeneration site
- Children's nursery which will remain open as long as possible during the development process until it is relocated
- Public open space for the community - you help us decide what it is used for
- Land set aside to open up Seaton Marshes for nature reserve
- Existing children's play area and skate park will be retained
- Local charities and community projects will have the support of a dedicated Tesco "Community Champion" to help raise funds and provide volunteers for events

Why is it real regeneration?

Tesco owns 80% of the regeneration site and is committed to developing it.

This whole site needs to be developed to trigger the regeneration of Seaton, and breathe new life into the town. Our proposal provides all the benefits and much more than anything else on offer. It is the only proposal that guarantees the development of derelict land.

There are no guarantees that the supermarket applying to develop a store on Council-owned land nearby will be successful in acquiring that land, as the Council will be obliged to offer the land for sale to all retailers.

You can help support the regeneration proposals by going to: *planning.eastdevon.gov.uk/publicaccess*, entering the planning application numbers: *09/0019/MFUL* and *09/0022/MOUT* and leaving your comments, or by writing to:

Mr Steve Belli
Planning Department
East Devon District Council
Council Offices
Knowle
Sidmouth
EX10 8HL

TESCO
Every little helps

Forum for disabled

THE East Devon Business Centre, Heathpark, Honiton will play host to the Living Options Devon forum when it visits the town.

Living Options supports disabled people and encourages them to help themselves and it will be at the centre from 1.30pm until 3.30pm on Thursday, July 30th.

Richard Turner, director of service user involvement with Living Options Devon, said: "The forums offer the chance to find out what is going on in Devon regarding disability issues, and the opportunity to have your own personal issues heard and to be signposted to people or organisations that may be able to help you.

"You can make a difference by informing us of issues that are affecting you which can then be taken forward as campaigns, and impact on the policy work of organisations such as councils, health services and the police."

For more information contact 01392 459222 or visit www.livingoptions.org.

◆ A 31-STRONG cast entertained the crowds with performances of The Piper at St Mary's Catholic Primary School in Axminster. The play was based on The Pied Piper of Hamelin, and performed by the pupils of Class 5. The cast is photographed before the dress rehearsal

CLUB SEEKS COMMUNITY SPIRIT AWARD NOMINATIONS

BY ANDERS LARSSON
anders@tindlenews.co.uk

THE search is on for community-spirited and award-winning material.

The Rotary Club of Axminster is inviting members of the public to nominate candididates for its two annual awards.

Up for grabs are The Les Knight Community Award and The Bill Knapman Award.

The former award is for a person whose efforts have benefited the community over the past year, and was won last year by Chris Sutton for his involvement with Axminster Hospital League of Friends and Axe Vale Festival.

The latter award will be won by someone whose efforts have benefited children and young people in the area, also over the past year.

Last year's winner was Liz Pinfield, who retired as headteacher of Axe Valley Community College a year ago.

Those wishing to nominate a person are asked to write a letter to Rotarian Chris Painton, Archway Bookshop, Church Street, Axminster, EX13 5AQ — to arrive no later than July 31st.

Please state which category the nomination is for plus name, address (if known) and phone number (if known) of the nominee.

Also include your own name and contact details plus a brief outline of why the person nominated deserves an award.

£200 for DAAT

A CHEQUE for £200 was presented to the Devon Air Ambulance Trust (DAAT) recently.

The money was raised by Honiton Pantomime Society.

Rick Walker, from DAAT, is pictured with Val Lloyd, chairman of the pantomime society, Barbara Simmonds, Rosemary Binnmore and Dave Pickerell.

Blinds

Est 1965

VENETIAN
ROLLER
VERTICAL
ROMAN
PLEATED
ROOFBLINDS
PERECT FIT
WOOD WEAVE
DUTCH
AWNINGS
GARAGE DOORS
REPAIRS

NEW STYLISH SHUTTERS

FREE MEASURING, FITTING AND ADVICE
Visit our Factory Showroom to view all Internal/Exterior Blinds
Ample free parking

Unit 13, Hunthay Farm, Axminster, Devon

www.hopsonblindsltd.co.uk

Writer Jacobs shares secrets

ANNA Jacobs, the author of more than 40 historical romances and sagas, will be sharing the secrets of her success during a talk at Honiton Library this month.

Mrs Jacobs, who has also written under the names Shannah Jay and Sherry-Anne Jacobs, will talk about her writing career, sign copies of her books and meet readers on Wednesday, July 29th.

She now mainly writes as Anna Jacobs and this month has seen her latest novel published. During her career, Mrs Jacobs won the Australian Romantic Book of the Year award in 2006 and was a finalist in 2007.

Mrs Jacobs said: "In July 2009, my 46th novel was published. It's an historical saga called Freedom's Land about groups of settlers in Western Australia in 1924. This book is one of my own favourites among my stories."

County councillor Stuart Barker, Cabinet Member for Adult and Community Services, said: "Inviting authors into our libraries is a great way to enhance reading for local communities. This is just one of the many extra events that we lay on in our libraries to encourage people to read. The event is not confined to library members, anyone who is interested can come along, and this is a great opportunity for people who are fans of Mrs Jacobs's work to meet her and find out what motivates her to write and how she decides what to write about. I hope it may inspire others to consider writing."

The talk at Honiton Library will be on Wednesday, July 29th at 7pm. Tickets are £3 and available from Honiton Library or contact 01404 42818.

Garratt new Rotary chief

A SEMI-RETIRED and former Land Rover executive from Stockland has taken over as president of the Rotary Club of Axminster.

His name is Michael Garratt and he has lived in Devon for the past 11 years, having been moved to the county by his employer.

Five years ago he joined the Rotary movement, wishing to become more involved in the local community.

Mr Garratt said: "I am delighted to have been elected president and look forward to working with the members of the club and local people in helping to promote the facilities and well-being of the town."

He was handed his jewel of office at the club's President's Night held recently at Lyme Regis Golf Club.

He succeeds John Brennan, who was thanked by club members for his stewardship, commitment and dedication over the past year.

Mr Garratt said that in October the club would celebrate its 50th anniversary and would be organising various events as part of the celebrations.

The year has seen membership rise by five and a record amount of £14,000 given to charity.

Among recent activities, the club managed the car parking at Axe Vale Festival.

Brownies on leader search

BEER Brownies are on the lookout for a new leader, or a number of people sharing the job.

There are currently 12 members of the group, aged 7-10 years.

Anyone interested in becoming a leader can call Joan Hansford on 01297 21012 for more information.

Helpers for fungus team

A NATIONAL charity, based near Axminster, needs more members and volunteers to complete a database project.

The Association of British Fungus Groups (ABFG) is based at Alston and describes itself as "a voluntary, strictly not-for-profit conservation charity concerned with education about, and monitoring of, UK stocks of fungi".

ABFG is operated by volunteers and regional groups, the local group being The Three Counties Fungus Group.

Michael Jordan of ABFG said: "We need to recruit more active members for the local group this autumn.

"The activities include meeting at different locations within approximately 20 miles of Axminster on Saturdays or Sundays for about two to three hours - building people's knowledge to identify mushrooms and toadstools confidently and recording the fungi in these woodland sites around the area for the national CATE database.

"It currently holds just short of 250,000 records of fungi and is a vital resource for conservation purposes.

"We work with the National Trust, Natural England, Forest Enterprise, Devon Wildlife Trust etc."

ABFG is also looking for volunteers to help with administration tasks.

Mr Jordan said: "We are hoping to find one or more people locally who would be willing to volunteer their unpaid time for a few hours during the week/weekend to come and help in the office, mainly with membership correspondence.

"The only qualifications are that they have their own transport, are willing and can use a word processor."

Potential recruits can call Mr Jordan on 01460 221788 for more information. Online information about the organisation as a whole is available at www.abfg.org.

Canine stand

HONITON Canine Friendship Group will have an educational stand during the Honiton Charter Day celebrations on Saturday, July 25th.

The group has also produced a brand new glossly leaflet that is available from various outlets in and around Honiton.

For more information about the group visit them on Saturday, July 25th, at their stall outside St Paul's Church or visit www.honitoncaninefriendship.webs.com.

◆ PUPILS at Marshwood Primary School are putting on their end-of-term play, Hoodwink, last week in the village church next to the school. Robin Hood and his Merry Men are pictured during the dress rehearsal on Wednesday last

Ladies raise cash for 'unfunded' gymnast

DOUGLAS, 19, SELECTED

BY ANDERS LARSSON
anders@tindlenews.co.uk

A LADIES pamper evening raised £550 for a talented Wilmington gymnast.

Douglas Fordyce, 19, and team partner Edward Upcott have been selected for the European Acrobatic Gymnastics Championships in Portugal in September.

The British champions are delighted with their selection and are in Taipei with Team GB for the World Games.

Douglas receives no official funding so Wilmington resident Julie Brown decided to organise a ladies' pamper evening to help him.

Julie is a therapist and roped in a few friends for the event at The White Hart, which saw local ladies enjoy various relaxing treatments.

The evening raised £550 and Julie presented Douglas with a cheque the weekend before last.

Julie said: "He is a very talented young gymnast and I was shocked that he didn't receive any funding.

"The evening was a huge success and we were really pleased with the amount raised."

Douglas was very grateful and said: "It was really nice of Julie to think of me and I would like to say a big thankyou to all the therapists and the ladies who came along to support me."

If any business or individual would like to support Douglas in any way, please contact his parents on 01404 831764.

Information on insulation for lofts talk

SUSTAINABLE Seaton will be available at the Seaton Community Centre, Fore Street, on Mondays between 1pm and 3pm, to talk about loft insulation.

Members of the group will be able to offer advice about the insulation which could help reduce winter fuel bills.

Claire Wise, of Sustainable Seaton, said: "If your home is not properly insulated then you will be wasting money during the colder months.

"Sustainable Seaton are available at the Community Centre and can assist local residents in applying for either a total grant, or a very much reduced price, to have this work done by qualified installers.

"This excellent scheme, through Devon Warm Zones, will not only save residents money, but will also reduce household emissions and help future generations."

Village jazz picnic event

AXMINSTER Rotary Club is organisng a Summer Night Jazz Picnic on Saturday, August 1st, from 7pm until 11pm.

The event is taking place at the Killmington playing field in aid of KVPA and Rotary charites. Tickets can be purchased from Hurfords Stores in Killmington or Archway Bookshop in Axminster for £7.50.

For futher informations please contact John Brennan at 01297 35982.

Activity for kids starts

THE summer programme of Off the Sofa Dayz is about to start again in villages around east Devon.

The scheme is a great chance for kids of all ages to enjoy the Big Lottery-funded mobile play scheme first hand.

In 2008, Off the Sofa Dayz got a staggering 460 young people up and busy and the record is set to be broken as 139 young people have already taken part in the three events orgainsed earlier this year.

Five two-day events are planned, recognising a need for a variety of activites for the 12-plus age group.

The volunteers have been given free training to ensure the saftey of the children, they have learnt about safegurading, first aid and sports skills. Funding for the project finishes at the end of August but it is hoped that many of the volunteers will contiune with the project in the future.

Events are set to take place at Upottery Village Hall on Thursday, August 6th and Friday, August 7th from 10am to 4pm. In Payhembury the event will be on August 13th and 14th and at Branscombe Village Hall on August 27th and 28th.

MST AUCTIONEERS
Hangar 1 Marcus Rd, Dunkeswell, Honiton EX14 4LB
Tel 01404 891833

FORTHCOMING AUCTIONS
On behalf of the Insolvency Practice, HMRC Distraints, Bailiffs, Liquidations & Bankrupt Stock.

Wednesday 29th July 10.30am

Hangar 1: A Good Selection of Modern Office Furniture, Computers & IT etc. Oak & Ash Tables, Chairs, Cupboards.. General Household Furniture & Effects. Catering Equip. Children's & Work Clothing. Garden Ornaments & Pots, Greetings cards. Gift Ware.
Hangar 2: General Plant & Machinery,. Woodworking Equip. Display Bathrooms. Shelving. New Slates. Generators. Warehouse & Builders equip. Large soft play area. Forklift.
HMRC (unless paid): JCB 714 Dump-Truck '05, Muir Hill Tractor 121 1974, Nissan Navara Dci d/c 4x4 '05, Transit 350 LWD van '04.

Saturday 1st August at 10.30am

LADIES DESIGNER FASHION CLOTHING
By Chloe, Moschino, Rock & Republic, Hugo Boss, Dolce & Gabbana, Missoni, Paul & Joe, Nicole Farhi, J4 Jeans, V. Beckham Jeans, DYNK Jeans. **Shoes:** D&G, Cesare Paciotti, Studio Pollini, Emporio Armani

See: www.mstauctioneers.co.uk

FERNE ANIMAL SANCTUARY

Invites You To Their

OPEN DAY

Wednesday 29th July 11am – 5pm

A chance to see behind the scenes & meet some of the animals

Raffle, Tombola, Refreshments & More
Pirates' Treasure Hunt
Registration
11am - 2.45pm, Fancy Dress Optional

Sponsored Dog Walk or Sanctuary Lap Challenge

Wednesday 12th Aug 11am

Please telephone for your application pack

Chard, Somerset. TA20 3DH
www.ferneanimalsanctuary.org info@ferneanimalsanctuary.org
Telephone 01460 65214

Thirty cubs start run of three miles

CUB scouts from across Devon descended on Beer Head for the Devon County Cub Scout Cross Country 2009.

Thirty cubs were on the starting line and ran a three-mile course on July 5th.

Beer cub Christopher Young had a very good day and came third in his age section.

Nigel Groves, Beer Group Scout leader, said: "The cubs had a fantastic afternoon and amazed us how quickly they ran round the course.

"It was good to see so many children taking part in this event, and we look forward to hosting next year's event too."

For further information about Beer cubs/scouts or becoming a leader, please contact Nigel on 01297 21159 or email nigel@beerpostoffice.co.uk.

Fayre raises charity £1k

THE Axmouth and Seaton Branch of Cancer Research UK raised £1,192.62 at its summer fayre on Saturday, July 18th at Seaton Town Hall.

Branch member Paula Vickers said: "In today's economic climate we were so very grateful to achieve such a large sum of money."

The branch has hard-working members and helpers, but numbers are dwindling a little.

Anyone interested in joining the committee, or offer their time at sales, is welcome to call Paula on 01297 23217 for more information.

600 show entries

THE 32nd Annual Summer Show in Colyton, organised by Colyton Guides, was held on Saturday in the Feoffees Hall.

There were almost 600 entries from 189 competitors at the show.

The Best in Show Shield was won for the second consecutive year by Brenda Clark from Colyton, and she is pictured with her trophy and her prize winning Dahlias.

The winners at the show were: Feoffees Perpetual Challenge Bowl – EM Griffin; J E Spiller Memorial Trophy – Graham Watts; Ron Bishop Memorial Bowl – Brenda Clark; Rosenthal Technik Ltd Vase – Jean Underdown; Lloyds Bank Ltd Cup – Jean Smith; Donald Baker Cup – Brenda Clark; Maclean Cup – Conny Hart; Mothers Club Cup – Friends of Colyton Library; Mothers Club Shield – Colyton Brownies; Guide and Brownies Cup – Colyton Rainbows; Playground Cup – Rosie Kendall and Scarlett Gaukroger; Primary School PTA Cup 1 – Ellie Hembrow; Primary School PTA Cup 2 – Rosa Sawer; Grammer School Cup – Phoebe Confrey; Trivett & Co Cup – Jean Smith; Best in Show Shield – Brenda Clark.

School report is good after Ofsted check

BY BEN MIDDLETON
ben@tindlenews.co.uk

AN Axminster primary school has received a good score following a recent Ofsted inspection.

St Mary's Catholic Primary School, Lyme Road, Axminster, was visited at the end of June and the results have just been published.

In the Ofsted report lead inspector Anne Newall said: "This is a good school. Pupils enjoy all their time and many parents speak highly of the school and value the commitment of staff to their children's all round development.

"Parents have confidence in the headteacher, who has been effective in identifying the strengths and weaknesses of the school and implementing actions, which are already bringing about improvements.

"The personal development and well-being of pupils are good. Through calm and thoughtful assemblies and the curriculum, they develop a good understanding of spiritual, moral, social and cultural aspects of life.

"The school promotes community cohesion well, particularly through pupils involvement in their school and the local community."

Headteacher at the school Mark Brown said he was very pleased with the inspectors' findings.

He said: "Everybody at St Mary's is delighted that the inspectors recognised the special atmosphere and sense of family in our school, along with our determination to strive for academic excellence."

Philip Mostyn, chair of governors at St Marys added: "St Mary's has come a very long way over the last few years, and in just two terms Mr Brown has already improved the school still further.

"We are confident that he will be able to raise the standards even higher while keeping the family atmosphere that has made our reputation."

To improve even further, staff at the school have been given three priorities.

These are to improve the quality of teaching so that it is always good or better by ensuring that activities in lessons match the learning needs of all pupils, ensure consistent use of academic guidance through marking and develop the role of middle leaders so that they have a clearer understanding of monitoring the progress of individual pupils.

◆ PUPILS and staff at St Mary's Catholic Primary School have been celebrating after receiving a good Ofsted report

East Devon's largest used furniture store

Open to the public Monday - Saturday for all your household and furniture needs.

please VISIT us at:

The Recycling Shop

Helping you to help others

Trade and Donate makes sure all your unwanted items do not go to waste. Thanks to your generosity and continued support we are able to raise money for the Charity of your choice. So far we have been able to support Hospicecare, Cancer Research, RNLI, Air Ambulance, Pdsa, Help For Heroes, Christian Aid, Tearfund and many other very worthwhile causes. It couldn't be easier, if you have any usable items you no longer need and would like to help raise money for your chosen Charity then please call The Recycling Shop 01404 831264

Our aims are:

- To provide a service that encourages people to reduce the amount of good, reusable items from going to waste.
- To help people buy at very reasonable prices
- To help raise money for your chosen Charity

We accept furniture, beds, fridges, freezers, cookers, bric a brac, sofas, clothing and all other usable items.

House clearance service available
A collection service is available

Email: info@tradeanddonate.com

FSB MEMBER

Please contact us to find out more at:
Unit 3 /4, East Devon Business Park
Offwell Nr Honiton EX14 9RL
Mon – fri 9.00 am – 6.00 pm Sat 10.00 am – 5.00 pm
01404 831264 www.tradeanddonate.com

DTC

SERVICE CENTRE, SHUTE

MOT'S CLASS IV

£35.00 with this voucher

Valid until 31/7/09

Call Jane or Graham: 01404 831144

Surprise babies

TWO baby Beavers have been spotted at Escot Park near Ottery St Mary.

The park has been home to a pair of European Beavers since 2007 and now staff have discovered that the pair have mated.

A spokesman for Escot said: "The parents were originally from Bavaria and are now three years old. They met for the first time in 2007 when they were introduced and since then they have become inseperable. But when would they become parents?

"Our hopes were raised at the end of April when they built a new dam on their stream. At the end of May we heard shuffling within the lodge and just once or twice puppy like yelps.

"Neither parent was travelling far from the lodge, at least not during our twilight beaver watches.

"Then on Tuesday, June 23rd, their keeper spotted a kit (baby Beaver) immediately outside its lodge.

"For several days there were no further sightings, then just before dak on Tuesday, July 7th, Escot's owner John-Michael Kennaway noticed what seemed to be the two adults grooming each other on a bank.

"When the male slid into the water the female remained and there was a kit suckling from her."

European Beavers are extinct in the wild in the UK. Contact Escot Park on 01404 822188 or visit www.escot-devon.co.uk to set up an appointment for your chance to view the animals.

PHOTO BY COLIN BOWERMAN

◆ **DALWOOD Primary School held its sports day on Tuesday morning, with a variety of competitions for all ages at the school. Above, one of the boys in the high jump competition. Left, A little lady takes part in the bean bag target event**

Activity for youth focus

AXE Valley Focus Group is organising a week of free outdoor activities for youngsters aged 13 and over on the Axe Wetlands nature reserves from Monday August 3rd to Friday August 7th.

The programme will give young people an opportunity to try their hand at archery, handle birds of prey, take part in a crabbing competition at Axmouth Harbour and to see wild birds caught by the Axe Bird Ringers monitoring programme.

There will also be a storytelling session on the marshes, willow weaving, survival skills and — to finish the week off — a barbecue for everyone involved.

Places at all the events need to be booked in advance.

Details and a booking form are avaliable online at www.eastdevon.gov.uk/countryside or through Diane Berry in EDDC's Countryside Service on 01395 517557.

*The Axe Valley Focus Group has recently been formed by members of Axminster Youth Club to focus specifically on the needs of young people in Axe Valley.

TO ADVERTISE CONTACT OUR SALES TEAM ON 01297 446144

Never Paint Again!

Yew Tree Fascia Company Ltd

Protect The Exterior Of Your Home

Low Maintenance Cladding, Fascias, Soffits & Guttering

Professionally Fitted by Approved Installers
Various Colours Available
10 Year Swish Guarantee
Registered With Fair Trades
Homepro Insurance

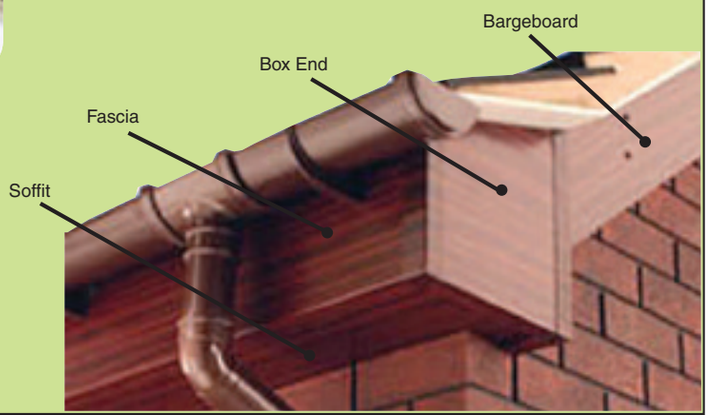

Call us NOW on
TAUNTON
01823 327277

Yew Tree Lane, Taunton
www.yewtreefasciacompany.co.uk

◆ Escot - At last! Baby beavers back in Devon

The waiting is over: the pair of European Beavers at Escot Park has produced two babies, known as kits. The parents were originally from Bavaria and are now three years old. They met for the first time in 2007 when they were introduced to their two acre home of ponds, grassy banks and woodland at Escot Park since when they have become inseparable. But when would they become parents?

Hopes were raised at the end of April when they built a new dam on their stream. Beneath, in the deep pool created by the new dam lay the entrance to a well disguised new lodge whose main chamber was up above ground, well covered by branches and vegetation.

At the end of May we heard shuffling within the lodge and just once or twice puppy-like yelps as if someone was vying for a feed. Neither parent was travelling far from the lodge, at least not during our twilight group beaver watches. Just once we saw the female's tummy as she reached up to nibble some willow leaves and we could see that she was lactating. By mid June she was dragging willow branches and soft rushes into the lodge. This meant that the weaning process for the kits had probably begun because beavers are fully vegetarian, eating soft cellulose in summer (grass, bank side water plants and leaves) and then gradually switching to hard cellulose during the autumn (roots, tubers, tree bark, and wood).

Then on 23rd June in the early evening their keeper spotted a kit on the edge of the pool immediately outside its lodge. He watched it for ten minutes or so, no parent in sight, before it swam out in front of the lodge. There, after a couple of failed duck dives, he saw it master the technique and disappear back into its lodge.

For several days there were no further kit sightings, although both parents were seen regularly each evening. Then just before dark on 7th July, Escot's owner John-Michael Kennaway noticed what seemed to be the two adults grooming each other on a bank. When the male slid into the water the female remained, and there, now visible, was a kit suckling from her. Watching, enthralled, Mr. Kennaway was suddenly aware that although the male was in the pool in front of him, there was now a fourth, smaller head swimming straight towards him. Within moments this little beaver, resembling a wound up clockwork toy with a flat paddle sewn on behind, scuttled up the bank within feet of him, slid down the other side, and with a 'plop' disappeared under water back to the lodge.

European beavers are extinct in the wild in Britain but there are moves to reintroduce them to our waterways. Meanwhile these endearing nocturnal creatures can be seen an hour before dark by booking an Escot Beaver Watch appointment. Contact Escot Park on 01404 822 188. www.escot-devon.co.uk

Photo by Ben Lee Photo Imagery

◆ Devon Tiles

Devon Tiles Ltd on the Finnimore Trading Estate in Ottery St Mary is a family business which was started by Colin Ingram in 2002. Many improvements have seen this business develop from strength to strength and expand to become the thriving concern it is today. Customer service is very important and a reputation has been built up and continues to build. The help and excellent variety they provide is the best around.

Floor and wall tiles are on display in the large showroom which is constantly being updated, to give you the best possible choice and variety they have to offer. The majority of the tiles are imported direct from over 30 factories in Spain, Italy and Portugal. You won't have to worry about the amount you are buying as there are 1000's of metres of tiles in stock & available for immediate collection or delivery if required.

We also offer; which are a great addition to the company, bathrooms which enhances their name not just as a company for selling top quality tiles but also top quality suits, including Roca and Roman Showers. Individual items can be purchased through to complete wet rooms and luxurious bathrooms.

So if you haven't yet visited Devon Tiles, pay them a visit... you won't be disappointed. Opening Hours Mon-Fri 8.30am - 5.00pm Sat 9.00am - 1.00pm Devon Tiles Ltd 23/25 Finnimore Trading Estate, Ottery St Mary, Devon EX11 1NR Telephone 01404 811209 www.devontiles.co.uk

Gardens, Maze & Forest Adventure
ESCOT
Four great reasons to visit Escot this summer

1. The kids will love you for it!
2. It's one of the most beautiful corners of Devon. As Polwhele said "Perhaps there are no plantations in Devonshire so strong and luxuriant as those at Escot"
3. It's perfect for family picnics and delicious cream teas featuring our home-baked scones
4. Escot is such good value. A family day ticket (2+2) is just £24 and it's even cheaper if you use our special Summer Reader Offer voucher on the next page

Escot is conveniently situated just off the A30 Exeter to Honiton road at Fairmile.
Open daily from 10 a.m.

For more information see
www.escot-devon.co.uk 01404 822188

Devon Tiles Ltd
The Natural Choice for Tiles and Bathrooms

- Friendly service and excellent choice
- Borrow boards or samples to take home and look at in your surroundings

Unit 23/25 Finnimore Industrial Estate
Ottery St Mary, Devon EX11 1NR
Tel: 01404 811209 www.devontiles.co.uk

◆ Joshua's Harvest Store

Joshua's Harvest Store was born when experienced organic farmers and owners Mark and Jude Essame returned to England after five years growing fruit and vegetables in New Zealand. They set up home in Ottery St Mary and started growing and selling their own organic vegetables and flowers.

Over time the store has developed to offer a feast of fresh, local, specialist and organic produce. "Every product is selected for fine quality, environmental friendliness, minimum additives and great value for money and our objective has always been to promote a healthy lifestyle," says Mark.

Joshua's Harvest Store now sells almost everything you can think of from cookery ingredients, local preserve, fresh fruit and vegetables and a delicious range of cheese, to household products, unusual gifts and organic beauty care products.

Joshua's Table also provides customers with the opportunity to sample many of the in-store foods and Joshua's home made fayre.

In recent years Joshua's have won awards for "Best independent food shop in Britain", one of the "Top organic retailers in the UK" and "best specialty food store" in Devon, all testament to the values and ideals to which the business subscribes.

◆ Marsh Patio Centre

Established for 14 years, Marsh Patio Centre specialises in patio, paving and decorative aggregates. The business is run by Nigel Cray, who supplies to both tradesmen and the public.

At Marsh Patio Centre they offer unlimited scope of ideas to create an outdoor living area that reflects your individual taste and compliments your lifestyle. The designs enhance the character of your garden and add value to your home.

When you visit Marsh Patio Centre you will view the many designs on display in the show area. These include Bradstone, Glendinning and Lonstone. Stancombe stone garden ornaments are also available. Whatever the size of your garden it can be transformed with our range of natural products.

Nigel offers a start to finish service and can give you his specialist advice to aid you with your buying decisions. From planning and design to delivery. A crane off load delivery service is offered within East Devon.

Marsh Patio Centre also stock 'Green Clean' A ready -to -use cleaning revolution for gardeners, Nigel recommends this product for your patio maintenance.

The centre is open all year round, the times of opening are 8am-5pm Monday to Friday and 8am-1pm on Saturdays. If you are planning a new patio of driveway and want honest advice and reliable service visit Nigel at Marsh Patio Centre. A local Devon company committed to getting things just right for you.

◆ Otter Nurseries Garden Centre

Otter Nurseries Garden Centre, Ottery St Mary, provides more than you would traditionally expect from a garden centre.

They offer the largest selection of patio and garden furniture and garden buildings in the South West, and have also recently added conservatories to the range. In addition, the large indoor retail area includes a vast array of garden products, fashion clothing, books, CD's, gifts, ornaments and an excellent restaurant.

With over 40 years growing experience, Otter Nurseries have built their reputation on selling only the highest quality plants. They produce over 75% of the stock displayed, offering millions of plants and thousands of varieties .

Otter Nurseries Garden Centre provides a perfect day out for leisure, home and garden products and more.

Quality Joshua's Natural Produce

West Country Food at its Finest

Visit Joshua's, one of Devon's leading specialist food stores.
Choose from an exciting variety of gourmet delights and ethically sourced regional foods at refreshingly realistic prices.

Joshua's Harvest Store
Gosford Road,
Ottery St. Mary
(1 mile north of Ottery)
Tel & Fax: (01404) 815473
www.joshusharveststore.co.uk

OPENING HOURS
Mon. to Sat. 9.00am – 6.00pm
Sun. 10.30am – 4.30pm

EASTERBROOK EATON LTD
Chartered Accountants - Registered Auditors
For a friendly and efficient local service contact us on
01404 812555
or call in at
8 Jesu Street, Ottery St Mary
(also at Old Fore Street, Sidmouth - 01395 516658)
For further information see our website at www.easterbrooks.co.uk
Nationwide
We are also Agents for the
NATIONWIDE BUILDING SOCIETY
where we offer an excellent customer service
Call 01404 812220

Marsh Patio Centre
For all your landscaping needs at Competitive Prices
Sand and Hardcore
Paving Slabs
Driveways and Patios
Decorative Coloured Chippings
We not only supply the materials, we also have Professional Installers
Wood Arches Gazebo's & more
Childrens Outdoor Play products
Cotswold Stone Sundials & more
Green Clean to remove algae
Open Mon-Fri 8-5, Sat 8-1
Exmouth Road Westhill, Ottery St Mary, Devon
Tel: 01404 822853

Summertime at Escot
Family picnics in the woods; hide and seek along secret paths; solving the world class maze; the new play barn; hurtling down the Forest Leap drop slide; cream teas in the coach house restaurant
Summer time is the best of times at Escot
Special Summertime Reader Offer
OFFER
A day at Escot is every child's dream. Woodland paths, Forest Leap (the dropslide parents dare not try), otters and owls, a world-class maze, aquatic and pet centre, fabulous home-cooked food. And now the brilliant new Play Barn with its Birthday Tipi (perfect for parties).
Just show this voucher to claim.
One voucher allows one free child entry when accompanied by a full paying adult. Original vouchers only.
Escot is just off the A30 Exeter to Honiton road at Farmoor. Open every day from 10am.
Voucher valid until 31st August 2009
Not valid with any other offer
www.escot-devon.co.uk 01404 822188

◆ Payne Tinmber

With a reputation for quality and service, Payne Timbers strength comes from within.

Our staff are friendly and helpful backed with excellent product knowledge. Each is an expert in their field and will be pleased to help with your enquiry. We even offer a home survey service for decking and fencing enquiries.

Having joined forces with Duchy Timber of Cornwall we now have a large manufacturing plant at our disposal, with a sawmill, machining lines, kilns, moulders and a treatment plant. This means we don't have to rely on big importers or shippers for our stock. We also, wherever possible, source our timber from Devon and Cornish woodland, supporting the local economy and businesses.

We have a large joinery shop where local craftsmen turn our locally grown timber into beautiful furniture, gates and heavy duty fence panels.

Whatever the size or shape of your outdoor space, a natural wood deck can only help enhance it. Of all the possible additions to a house, the natural beauty, enjoyment and usefulness of a wooden deck is hard to match. This has been recognised by the dramatic increase in the number laid in recent years. Available in softwood and hardwood, in a variety of sizes and profiles, the Payne Timber range can help you create a special sort of outdoor living. We are a supplier of the very best quality wood decking, with a comprehensive range of ancillary products such as balustrades, spindles, newel posts and finnials to add the finishing touches to your deck. We cater for all designs from simplistic and rustic to fancy stair parts.

For more information call 01404 815878.

◆ CH Salter

Salter's are renowned for being Citroen /French Specialists. Colin was originally employed by a Citroen garage in Exeter. He opened C H Salter & Son Ltd with his son Terry and wife Theresa the Garage in Ottery grew with Colin's knowledge and with Terry they built up a respectable family business fixing all models over the years attracting people from all over the country. In 1988 Terry started T.S.S Auto Diagnostic Ltd and became a BOSCH Service agent. He continued the business along C H Salter helping to solve all engine management problems and built up a extensive collection of diagnostic equipment including Auto Diagnose which is a live data system one of a few systems known to be in the South West area also he has Citroen Lexia 3/Peugeot Planet Systems which covers all the models in these ranges. He has also got systems for most Asian and Japanese cars. T.S.S Ltd became a Centre in 2007.

In 1997 Claire joined the family and took over all the office and general duties. Colin and Theresa retired in 1998 and 2005 Terry and Claire now continues the business with their mechanic/bodywork guy Richard and new mechanic Russell.

We continue to run a professional family business with excellent customer service.

SERVICING AND WORKSHOP

Our staff are trained to give you the best service to your Citroen which ever model with highly competitive Prices. We only use Citroen approve parts. We have full workshop facilities which is provided by our T.S.S Diagnostic Centre we also have a fully working body shop for all those scrapes and dents.

CLASSIC CARS

Classic Citroens are such beautiful cars to their owners and need to be preserved to represent the old Citroen days.

We have took immense pride in our restoration work for many years and have taken on big projects on cars like the DS, SM and smaller cars like the 2CV GSA and Visa. We have BOSCH D Jetronic tester for all DS systems.

We have the knowledge and skill to repair, service, restore, improve and give the best advice on what work is best for your classic car we always try and prepare estimates and always take photographs during the restoration work to your car to give you the customer a on going record of the work to keep for your records. We can always organize transportation of all cars to and from the workshop or provide a courtesy car (please book in advance) we have an extensive range of new and used parts for most DS/SM model. Claire took over the running of the South West Section for the Citroen car club three years ago and regularly organize Tec weekends at the garage and attend various rallies all over the South West.

If you would like more information or just want a quick chat about any thing concerning your car please give Claire or Terry a ring on 01404 812054 or email us on chsalter20032002@yahoo.co.uk.

C.H. Salter & Son LTD

Your local French Specialists

9-11 Alan's Way, Finnimore Industrial Estate, Ottery St Mary

01404 812054

C1,C2,C3,C4,C5,C8, Picasso and Berlingo.

10% discount on servicing on the above Models

Service on all Diesels including VAT £148.35
Service on all Petrols Including VAT £148.35

Three year Service on all Diesels including VAT £228.85
Three year Service on all Petrol including VAT £251.85

SUMMER MADNESS AIR CONDITIONING RECHARGE FOR £55.00

including VAT, no appointment necessary, do while you wait

Free collection and Delivery service
Courtesy Cars available

10 % discount with a Ottery Card on all servicing on all makes and models

Check us out on Peugeot and Renault servicing

CALVERTS

SOMERSET'S QUALITY FURNISHERS

SALE NOW ON

FURNITURE DEPT

20% OFF

Ekorness Stressless Recliners
G-Plan
Parker-Knoll
Ercol
Sherborne
Celebrity Recliners
Collins & Hayes
Vale

PLUS MANY, MANY MORE

FABRIC DEPT

20% OFF

Sanderson
Crowson
Blendworth
Morris & Co.
Faber Blinds
Malabar
Harlequin
James Brinkley silks
Montgomery
15% off all lighting

DISCOUNTS OFF ALL FABRICS
5mtr. Minimum to qualify for discount

CARPET DEPT

One of the largest selection of Carpets, Vinyls, Luxury tile in the South West.
100% wool range
SALE DISCOUNTS ON ALL PRODUCTS

BED DEPT

33% OFF Dunlopillo beds
25% OFF Vi-Spring beds
25% OFF Tempur beds
Relyon Beds at unbeatable prices

Late Night Friday 6.30 pm

CALVERTS

94-108 Station Road • Taunton • Tel: 01823 335823
www.calvertsfurniture.co.uk

Closed all day Sundays & Mondays

CAR PARK AT REAR ON CANAL ROAD

QUALITY AND SERVICE

FREE DELIVERY WITHIN 50 MILES

View from Job Vacancies ...

www.viewfrompublishing.co.uk

Place your recruitment advertisement by:

Telephone: 01297 446157 | Email: julie.pike@pemedia.co.uk | Fax: 01297 444981 | Post: Unit 3, St Michael's Business Centre, Lyme Regis Dorset DT7 3DB

HONITON PHOTOGRAPHIC
professional photographic printing

Photographic Technician

An enthusiastic individual is required to join an expanding retail photographic outlet.

Experience in retail sales, customer service and photofinishing desirable but full training will be given. Hours and pay negotiable.

Please apply in writing with CV to
Mr A Billing
Honiton Photographic Ltd
116 High Street, Honiton. EX14 1JP

SEWING MACHINIST
required

to make feather fashion trimmings in Axminster

Experienced machinist preferred but not essential.
Initially part time (approx 22hrs).
Training provided.
Pay dependent on experience plus bonus scheme

Tel: Axminster 01297 33408

Vanier Ltd - Bookkeeper / Secretary

Small family run business, which has been running for over 25 years, is looking for a full time Bookkeeper / Secretary.

Applicants must have a good experience of accounts. Working experience with Sage Line 50, Sage Payroll and Microsoft office is essential. The position will suit an enthusiastic, all-rounder approach for this multi functional role dealing with the full range of accounting and secretarial duties.
A friendly, lively telephone manner is essential coupled with a high level of common sense and self motivation.
Salary negotiable depending on experience.
Own Transport Needed.

Please apply by CV to:
Bernard Vanier, Vanier Ltd, Holyford Lane, Colyford, Devon. EX24 6HW.
Or E/mail: info@vanier.co.uk

COLYTON GRAMMAR SCHOOL

Cleaner Required

15 hours per week (Monday to Friday)
52-week year, to include 5 weeks paid holiday
£6.65 - £7.04 (£433 - £459 per month)

Closing date Midday 3rd August 2009

Further details available from:
The Business Manager,
Colyton Grammar School
Colyford, Colyton. EX24 6HN
01297-552327

MARINERS HOTEL
LYME REGIS
The applicant must be prepaed to work flexible hours including weekends.
A permanent position for a person of minimum age 18
Telephone the manager Shraine on 01297 442753

BETTERWARE
Need Cash, we can help.
Deliver & collect brochures locally, no outlay.
Cash paid & Bonuses
0845 125 5000

AVON
Part Time / Full Time Representative
EARN EXTRA CASH NOW
Free to try
Meet new people
Work in your area
Choose your own hours,
Bonuses And much more
Contact me for more details
Anne 07751 538211
anneperez@myavon.co.uk

Clarondene RESIDENTIAL CARE HOME
LYME REGIS
Temporary Part Time am Carer Urgently Required.
Possible Permanent Position
Ring Alison 01297 442876

jobcentreplus

Contact Jobseeker Direct On: 0845 606 0234

www.jobcentreplus.gov.uk

JOB NUMBER EXC/57274
JOB TITLE Medical Secretary Surgery HOURS 37.5 Hours P/W
WAGE £ 17,732 - £ 21,318
LOCATION R D & E
You will be providing a professional secretarial service to a consultant and his team. Ensuring the provision of an ongoing quality service by the administrative and clerical team and showing a commitment to further development of the service provided to the Department within the Directorate of Surgery. Successful applicants may be required to provide a standard or enhanced disclosure. Disclosure expense will be met by employer.

JOB NUMBER EXC/57279
TITLE Bench Joiner
HOURS 39 Hours P/W
WAGE £ 9.00 P/H - Reviewable
LOcATION Exeter
Experienced Bench Joiner required to work in our Exeter workshop. You will be required to manufacture fitted kitchens, bedrooms & bespoke joinery. There will also be the possibility of fitting products on site. Full clean driving licence is essential.

JOB NUMBER EXC/57280
TITLE Sales Assistant
HOURS 18 Hours P/W
WAGE Meets NMW
LOCATION Exeter
Sales assistant required, experience preferred but not essential. Must have good communication skills, be target driven, enthusiastic and flexible. This is a temporary position, duration unknown.

JOB NUMBER EXC/57290
TITLE Play Assistant (2+)
HOURS Various shifts between 8.45am - 3.30pm
WAGE£5.80 +
LOCATION Exeter
As a Play Assistant you will need to have demonstrable experience of Playwork, Childcare or Early Years. An NVQ Level 2 or 3 in Children's Care, Learning & Development, or equivalent, is desirable. Enthusiastic individual to assist the Play Leader & other staff members in providing a high standard of care & education as well as a fun environment for the children at the Pre-School. Successful applicants are required to provide an enhanced disclosure (met by employer).

JOB NUMBER EXC/57296
TITLE Chef
HOURS 40 Hours P/W (Over 6 days) WAGE Negotiable Dependant on Experience
LOCATION Exeter
Must be able to work under pressure in a busy City Centre bar restaurant. The ability to work on own initiative and as part of a team is essential. Experience is preferred. Duties include cooking and preparing meals for customers and keeping kitchen area clean and tidy.

JOB NUMBER EXC/57311
TITLE Accommodations Supervisor HOURS40 Hours P/W
WAGE £ 6.40 P/H
LOCATION Exeter
We are looking for an enthusiastic, motivated individual to join our busy housekeeping team. The ideal candidate will have excellent communication skills, high standard of customer service and good attention to detail. There is a strong emphasis upon teamwork, supporting and encouraging colleagues in providing exceptional guest service. The role is ideally full time, but part time options can be discussed.

JOB NUMBER EXC/57328
TITLE Site Labourers
HOURS 40 Hours P/W
WAGE £ 6.42 P/H
LOCATION Exeter
A current CSCS card and relevant site experience is an advantage. Duties will involve all aspects of site labouring including assisting all trades with related tasks as required. This is a temporary position for 2 weeks.

JOB NUMBER EXC/57346
TITLE Fitter - Roller Shutter Doors
HOURS 8am - 5pm + Overtime
WAGE £ 8 - £ 9 P/H
LOCATION Exeter
Fitter of roller shutter doors - duties include installation, repair, service and maintenance of roller shutter doors throughout the UK. Will involve travel including occasional overnight stays and being on call. Essential - full driving licence, experience in the roller shutter door industry...

Classified

HONITON, AXMINSTER, SEATON, COLYTON AND OTTERY ST MARY

PRE-PAYMENT FORM FOR CLASSIFIED LINEAGE ADVERTISING

Complete this form by writing one word in each box. The advertisement will then be inserted under the appropriate heading. Be sure to include your address and daytime telephone number. Prepaid lineage advertising is 50p per word+VAT (Minimum 12 words) or up to 25 words for £10 inc VAT. **This form cannot be used for recruitment or event advertising.**

£7.05 inc VAT (min)

£10 inc VAT

Name _____
Address _____
_____
Telephone No _____
Number of issues required _____

Please send the form when completed along with a cheque made out to D.D & S series of newspapers, Unit 3, St Michael's Business Centre, Lyme Regis, Dorset DT7 3DB. All copy to be received by 10am on Fridays. Should you require the advertisement to appear for more than one week the cost should be multiplied accordingly by the number of issues.

ADVERTISE YOUR HOUSEHOLD ITEMS FOR SALE FREE*

up to the value of £2,000!

Name .....
Address .....
.....
Postcode .....

Email your FREE avert to julie.pike@pemedia.co.uk or by post F.A.O. Julie Pike, Pulman's View From Publishing Limited, Unit 3, St Michael's Business Centre, Church Street, Lyme Regis, Dorset DT7 3DB. Advertisements can only be submitted on this form.

Please note: we are unable to take advertisements by telephone or fax

Advertisements will appear in: Pulman's *View From* Axminster, Pulman's *View From* Honiton, Pulman's *View From* Ottery St Mary, Pulman's *View From* Seaton, Pulman's *View From* Colyton

Deadline 12pm every Monday

*Household items only - offer excludes property, livestock, tobacco, alcohol, firearms, recruitment, entertainment and vehicles and vehicles. Private sales only (no trade). **We cannot accept liability for loss or error.**

5ft HONEY Oak Sleigh Bed, Barely used, £245, bought fo over £1000. Pick up only, Honiton area Tel: 01404 892982

PINE Table and 4 chairs. Beautiful chunky pine table and 4 chairs £70 Tel: 07875 602767

TWO used calor gas cylinders 14.5 kg and 4.5 kg £10 each 01308 425744

LARGE hamster cage £8 parrot cage £10 01305 852438

PONDMATE UV filter and pump 6 months old £60 bell fountain with pump GWO £25 01308 427819

KINZO 400w/240 supmerged dirty water pump £25 nocchi submerged water pump s/s 110w £30 01308 427819

DOOR old pine ledge and brace £30 large wooden trestles suit builder / decorator £10 01297 443930

TABLE round pedestal rubberwood (doesn't mark!) 4 upholstered dining chairs good quality £150 01297 443930

PAIR of 2 seater fabric sofas biscuit colour as new £100 07990 930093

CONSERVATORY dismantled base 4.8 x 2.7m height 2.2m £50 01297 560138

BATH, basin, WC, white VGC incl taps, shower fitting, bath panel £120 01308 424055

CONSERVATORY sofa and chair, cane frame, cushions, have sun damage hence price £25 01297 561083

NEW Jamestown cot bed and spring interior mattress with spacetec and coolmax £200 ono call 01308 421402

GLASS fronted dark wood cabinet height 50" width 30" depth 12" 325 ono 01308 420020

5' X 3' pine table £100 sealy 2' x 6" single divan hardly used £100 buyer collects 01300 320272

QUALCAST classic petrol 35s lawnmower in good working order £150 ono 01460 76931 07922645105

4X4 x2 trailor solid axle, 10in wheels, spare lights, very solid built must go £60 07922645105

CLUB armchair buffalo suede terracotta red fireproof £50 01305 756158

LIVING flame gas fire marble surround plynth grate etc new still in box £1,500 ono 01305 834554

Repairs

HONITON CLOCK CLINIC

Clock & Barometer Restorers
Established For Over two Decade
16 New Street,
Honiton, Devon EX14 1EY
For a Free Consultation or Just Some Friendly Free Advice,
Telephone: 01404 47466

Property View

www.property-view.co.uk

ISSUE 224 | FREE EVERY WEEK WITH PULMAN'S VIEW GROUP OF NEWSPAPERS | Tuesday, July 21 2009

Contrasting properties in Upottery for sale

THE village Upottery is set in the Blackdown Hills Area of Outstanding Natural Beauty, Upottery benefits from a public house, The Sidmouth Arms, village hall and a well respected primary school. The nearby A30 trunk road gives rapid access to both Honiton and the University and Cathedral city of Exeter. Taunton and the M5 motorway are within 30 minutes drive from the property. Honiton benefits from a range of amenities including shops, schooling and recreational facilities and a railway station on the London - Waterloo line. The larger centre of Exeter caters for all needs including an international airport, mainline railway station on both the Paddington and Waterloo lines and access onto the M5 motorway. From the property are quiet country lanes and footpaths from which to enjoy the beautiful countryside.

Upottery Fun Day takes place in the village this Saturday (July 25th).

For more information on either of these two attractive properties contact Stags Residential Office on 01404 45885.

NUMBER 4 Manor Green is a modern semi detached property, approximately 10 years old, of traditional construction of colourwash render under a tiled roof.

The property benefits from oil fired central heating and double glazing, with bottled gas supplying the fire in the sitting room and the gas hob.

The property is stylish and spacious with an excellent sized sitting room, well fitted contemporary kitchen, and three good sized bedrooms; two doubles and a single, currently used as a home office.

There are gardens to the front and rear, the rear garden being enclosed and easily accessed from the sitting room. There is a detached single garage and additional off road parking to the side of the garage. The asking price for this property is £229,000

MONTEREY Is a spacious detached modern house, of traditional brick construction under a tiled roof, completed in 2000.

The property offers spacious and light accommodation which includes an entrance hall, large kitchen/dining room, utility room, wet room, sitting room and living room on the ground floor.

The ground floor benefits from underfloor heating, a woodburner in the sitting room and oil fired Rayburn in the kitchen. The kitchen is fitted with units below a granite worktop with corner oven with hob over, inset stainless steel sink and space for underunit fridge.

On the first floor there is a galleried landing over the living room, four bedrooms, the principle bedroom having an en suite cloakroom. Bedroom 3 also benefits from a dressing area with fitted wardrobes. The family bathroom is stylish with navy slipper bath, with traditional style pedestal basin and WC. The attic is fully boarded and would make an ideal office space (subject to nescessary planning consents). This property is offered to the market at £439,000.

Substantial detached house to rent in popular coastal location

STAGS Residential Lettings Department are delighted to be offering Culverhole House to rent on behalf of The Bindon Estate.

The property is situated at Dowlands, near Rousdon being less than one mile from the sea and the countryside surrounding is designated an Area of Outstanding Natural Beauty and is also a World Heritage site.

Accommodation comprises kitchen, drawing room, dining room, study, four double bedrooms, two bathrooms, one bedroom annexe.

One of the main features of the property are the large gardens and grounds with graveled courtyard, areas of lawn with large pond and natural woodland area.

The property is available to rent unfurnished on a 12 month plus tenancy with pets and children considered at a rent of £1,750 per calendar month exclusive. For further details and to arrange a viewing contact the sole letting agents on 01404 42553.

Red Homes Estate Agents · Morgan York · Fulfords Residential Lettings · The Letting Factory.com · Harris Lets · fox & sons · Richardson Gill · John Wood & Co · Pennys · McKinlays · Symonds & Sampson · Gordon & Rumsby · Millstock · !Rent me · Lawrence Residential · Fortnam Smith & Banwell · Greenslade Taylor Hunt · Palmer Snell · MD Martin Diplock · STAGS

Symonds & Sampson

www.symondsandsampson.co.uk

Axminster £540 pcm

- 2 Bed Terrace House in the heart of Axminster
- Double Bedrooms
- Fitted Kitchen
- Living Room
- Bathroom
- Available 15th August

Call 01297 32879

South Chard £675 pcm

- 3 Bedroom Terrace House
- Close to Chard and Axminster
- Living and Dining rooms
- Garage
- Garden
- Pets and Children Considered
- Available 1st August

Call 01297 32879

Kilmington £665 pcm

- 2 Bedroom Detached Bungalow
- Driveway and Garage
- Large Garden
- Desirable village location
- New Carpets throughout
- Available end July

Call 01297 32879

Axminster £435 pcm

- Top floor one bedroom flat
- Centre of town
- Suit single/couple
- Off road parking to rear
- Available now

Call 01297 32879

Seaton £595 pcm

- 2 Double Bedroom Coach House
- Situated on a small sought after development
- On the edge of Seaton
- Long Let
- Regret no pets, DSS or children
- Available end August

Call 01297 32879

Axminster £625 pcm

- Two Double Bedroom end terrace house
- Open plan Living/Dining Area
- Car Port & Allocated Parking
- Rear garden
- Available August
- Regret no children or DSS

Call 01297 32879

Shute £1,995 pcm

- Superb modern home
- 6/7 bedrooms
- Wonderful views over the Axe valley
- Extensive living area and gardens
- Viewing essential to appreciate this beautiful property.
- Available at the beginning March

Call 01297 32879

COMING SOON

Two bedroom house in a quiet cul de sac in Axminster. Refurbished throughout including kitchen and bathroom. Garden. Unfurnished. Available August

Axminster £850 pcm

- Three storey town house
- Enclosed courtyard garden
- 5 double bedrooms
- Town centre location
- Long term let
- Available now

Call 01297 32879

RICS ARLA rightmove.co.uk

HARRIS LETS

Westminster House, West Street, Axminster, Devon, EX13 5NX
Tel: 01297 630933
Web: www.harrislets.co.uk
Email: info@harrislets.co.uk

AXMINSTER - £530 PCM

A 2 bedroom end of terrace property, electric heating, parking space, enclosed rear garden, uPVC double glazing.

AXMINSTER - £480 PCM

Newly converted, 2 bedroom ground floor flat, fully fitted kitchen, lounge, bathroom with large shower.

AXMINSTER - £570 PCM

A 2 bedroom house with lounge and seperate kitchen/diner. 2 parking spaces, enclosed rear garden

AXMINSTER - £450 PCM

A newly converted 1 bedroom flat, double bedroom, Living room, fully fitted kitchen, toilet with shower.

AXMINSTER - £625 PCM

Recently constructed 3 bedroom house, en-suite, new kitchen and bathroom, parking and enclosed rear garden.

AXMINSTER £540 PCM

A double bedroom, newly converted flat, fully fitted and large bathroom with shower cubicle, living room.

AXMINSTER - £380 PCM

1 bedroom flat, open plan lounge and diner, shower room.

NO VAT

LANDLORDS WANTED: CONTACT US FOR YOUR FREE NO OBLIGATION APPRAISAL

NO UPFRONT FEES

propertyfinder.com™

PROPERTIES OF THE WEEK

AXMOUTH - £260,000

ATTRACTIVE family home situated in the heart of the picturesque village of Axmouth with beautiful countryside views and parking. 9 Southcombe Terrace is an attractive East Devon cottage with well laid out accommodation situated in the heart of the village of Axmouth. The property has been upgraded over recent years to include the addition of the Master bedroom and en-suite wc, newly fitted bathroom with roll top bath and separate shower cubicle. The garden has been landscaped and terraced and includes a pond, patio/BBQ area and an excellent stretch of lawn with ample space for a vegetable garden. The property enjoys excellent countryside views and off road parking for 2 vehicles.

The accommodation comprises: entrance hall - lounge - kitchen/dining room - utility room - rear lobby - cloakroom - sun/garden room - first floor - landing two double bedrooms - comprehensive bathroom suite with shower cubicle - master bedroom with en-suite wc - front garden and terraced rear garden - parking for 2 vehicles - ofch - upvc d/g.

Please contact Fortnam Smith & Banwell - SEATON office for full particulars or to arrange a viewing. 01297 23939

Fortnam Smith & Banwell

DUNKESWELL - £1,200 PCM

FULFORDS Residential Lettings in Honiton are pleased to offer this delightful, spacious and modern detached property set in the heart of the old village of Dunkeswell, just six miles away from the market town of Honiton with Taunton only a short drive in the opposite direction.

This modern yet characterful 4/5 bedroom house is arranged over 4 floors. The property offers spacious and light accommodation comprising entrance hallway, with a nicely decorated modern kitchen including all integral appliances & with space for breakfast table, separate utility area, and a separate dining room completes the rooms on the ground floor. Moving upstairs we have a second entrance hall with door to rear garden, large lounge with beautiful bay windows encouraging plenty of sunshine and a bright feel. Moving upstairs again this property offers 4 double bedrooms, 3 of which include en-suite facilities, and in addition to this there is also a separate family bathroom with jacuzzi bath and shower over. There is a further room to be used as bedroom 5 or as a second lounge area. To the side of the property there is a private driveway and garage, with a large patio area over garage and lovely gardens to the rear and side of the property. Unfortunately no pets, smokers or DSS are considered for the property but children are welcome. This property is available from the first week in September so call us now on 01404 46010 for more information or to arrange a viewing. This property is definitely a must see.

HONITON - £260,000

GREENSLADE Taylor Hunt in Honiton are offering this well presented three bedroom detached family house, enjoying far reaching views to the rear along the Otter Valley and to Dumpdon Hill.

It is conveniently situated for access to the facilities in Honiton, the A35 and A30. The property offers charm and character with stripped wooden interior doors throughout. The lounge has a feature fireplace acting as a focal point and a patio door gives direct access to a sun deck which in turn provides a lovely aspect over the rear garden. The separate dining room has a laminated wood floor, whilst the fitted kitchen and rear porch have tiled floors. On the first floor are three bedrooms, two with window seats and the two rear bedrooms have far reaching views along the Otter Valley.

There are good sized gardens which are a feature of the property lying mainly to the rear, whilst the front has a substantial parking and turning area. An early viewing is recommended to appreciate this property.

GREENSLADE TAYLOR HUNT

SEATON - £285,000

THIS immaculate individual detached 3 bedroom bungalow has been built by a local builder for his own occupation. The property has been beautifully finished with an emphasis on energy efficiency and low running costs, with solar panels, sun tubes and rain water harvester and klargester sewage treatment plant (reducing water bills). There is a fully fitted kitchen, dining room, sitting room, cloakroom, shower room, 3 bedrooms, gas central heating and double glazing. Outside there are enclosed private gardens surrounding the property with patios areas, flower borders and parking area for a number of vehicles.

For full details call into Milford & Dormor or ring Tim Bennett of Lawrence Residential on 01297 22186.

LAWRENCE RESIDENTIAL

SEATON HOLE - OIRO £429,000

- Impressive Modern detached house
- Four good size bedrooms - one en-suite
- Three reception rooms
- Double glazed Victorian style conservatory
- Spacious kitchen / breakfast room
- Utility room and cloakroom
- GCH, uPVC double glazing
- Integral double garage
- Attractively landscaped rear garden
- Delightful outlook over the fields nearby
- Situated within walking distance of the beach

Pennys

SEATON - £640 PCM

THIS first floor apartment is situated very close to the shops and library in Seaton and offers comfortable accommodation comprising shared entrance and stairs to the first floor. The entrance hall is larger than expected and leads to a spacious lounge with a period fireplace with gas fire. The period bay window gives access to a narrow wrought iron balcony. A passage leads to a small fitted kitchen with cooker and fridge, a small room leads off this - not large enough for a bedroom but ideal for office, art room or similar. Just off the hall is a good size double bedroom with fitted carpet and adjacent is a rather dated bathroom with a very comfortable bath having a shower also. The hot water is provided via gas boiler and there are plug in radiators in each room. If you would like to view – contact Strictly Business 01297 22101.

Fortnam Smith & Banwell

SEATON LYME REGIS CHARMOUTH
01297 21120
fsbrentals@btconnect.com

RESIDENTIAL LETTINGS

LYME REGIS - £595 PCM

Two bedroom ground floor flat in an exclusive period house conversion. Unique town centre location with outstanding sea and coastal views. Furnished.

LYME REGIS - £675 PCM

A surperbly presented two bedroom apartment with stunning sea and coastal views, in a quiet location within reach of the town centre. Viewing highly recommended.

SEATON - £575 PCM

Two bedroom flat with seaviews. Large lounge / dining room with views to the sea and beer cliffs. Fitted kitchen, two double bedrooms, dining hall, bathroom, gas ch, parking on a first come basis.

SEATON - £495 PCM

Very spacious two bedroom first floor period flat with fantastic views over the axe valley. Lounge with stripped wood floors, kitchen, bathroom, seperate toilet, double glazing. Town centre location.

SOUTH CHARD - £675 PCM

Accommodation comprising 3 double bedrooms, 2 receptions rooms and a garage. Children and pets welcome. Regret no dss. Available unfurnished.

SEATON - £595 PCM

A small complex of town houses, set within a paved courtyard environment, south facing with sea views, conveniently located for the town centre and beach. Three bedrooms, fitted kitchen with integrated appliances

OFT Approved code · Ombudsman Scheme · NAEA

teamprop.co.uk

team
Hundreds of offices nationwide

View our properties to let at www.fulfords.co.uk

FULFORDS STREETS AHEAD
Residential Lettings

BRIDGE COTTAGES, WHIMPLE - £600 PCM

- SEMI DETACHED CHARACTER COTTAGE
- 2 DOUBLE BEDROOMS
- LOUNGE WITH WOODBURNER
- FITTED KITCHEN WITH WHITE GOODS
- SPACIOUS REAR GARDEN
- FAMILY BATHROOM WITH JACUZZI BATH

BLOSSOM CLOSE, DUNKESWELL - £650 PCM

- MID TERRACED BUNGALOW
- 2 DOUBLE BEDROOMS
- FULLY FITTED KITCHEN
- OFF STREET PARKING & GARAGE
- QUIET VILLAGE LOCATION
- LOUNGE / DINER

BURROW ROAD, SEATON - £525 PCM

- 2 BED 1ST FLOOR FLAT
- EASY WALK TO SHOPS & BEACH
- SPACIOUS ACCOMMODATION
- KITCHEN WITH WHITE GOODS
- GOOD SIZE LOUNGE/DINER
- ENSH & DG

ASHGROVE, SEATON - £575 PCM

- 1-2 BED BUNGALOW
- RECENTLY REFURBISHED
- QUIET RESIDENTIAL AREA
- ENCLOSED REAR GARDEN
- PRIVATE DRIVEWAY
- GCH & DG

LARKBEARE, NR TALATON - £1300 PCM

- LARGE 4 BED DET. FARM HOUSE
- RURAL LOCATION
- CATCHMENT FOR KINGS SCHOOL
- AMPLE PARKING & DBL GARAGE
- GARDENS
- PETS & CHILDREN WELCOME

LANDLORDS!!

Do you have an empty property that you need to let?
Then why not try our
3 WEEK CHALLENGE
If we can't let your property within 3 weeks
we'll give you a 50% discount
off our set up fees!*
To find out more and to book your
FREE market appraisal call us now on **01404 46010**
* subject to terms and conditions

MANLEYS LANE, DUNKESWELL - £1200 PCM

- SPACIOUS & VERSATILE 4/5 BED HOUSE
- PRETTY VILLAGE LOCATION
- WELL PRESENTED THROUGHOUT
- PRIVATE DRIVE & GARAGE
- LOVELY GARDENS TO SIDE & REAR
- AVAILABLE SEPTEMBER

BUTTERY CLOSE, HONITON - £625 PCM

- 3 BED END TERRACE HOUSE
- POPULAR RESIDENTIAL AREA
- GOOD SIZE LOUNGE/DINER
- ENCLOSED REAR GARDEN
- GCH & DG
- SORRY NO PETS OR DSS – CHILDREN OVER 6 YRS CONSIDERED

DUKE STREET, CULLOMPTON - £685 PCM

- NEWLY BUILT 3 BED DET. HOUSE
- MODERN FITTED KITCHEN WITH WHITE GOODS
- FAMILY BATHROOM WITH BATH & SEP. SHOWER
- OFF STREET PARKING
- LOW MAINTENANCE GARDEN
- PETS CONSIDERED

TURNERS COURT, SIDMOUTH - £595 PCM

- 2 BEDROOM FIRST FLOOR FLAT
- SPACIOUS LOUNGE/DINER
- FITTED KITCHEN
- OFF STREET PARKING
- CLOSE TO TOWN CENTRE
- GCH & DG

99 High Street, Honiton EX14 1PG

ARLA Association of Residential Letting Agents

Tel: 01404 46010 **lettings.honiton@fulfords.co.uk**

The Letting Factory.com

Lyme Regis, Axminster & Seaton

0845 466 3666 (local rate)

Call Kym or Lorraine now.

UPLYME - £495 PCM

A one double bed bungalow/annex, presented in good condition, spacious lounge, patio doors to garden, modern kitchen, bathroom, lawned garden, osp available, pet friendly.

CHARMOUTH - £495 PCM

A very attractive 1-2 bed 1st floor apartment, excellent condition, own front door, modern fitted kitchen/diner, bathroom, attic room/2nd bed, close to town & beach.

AXMINSTER - £545 PCM

A 2 bed duplex modern apartment over 2 floors in the town centre, recently fitted kitchen, modern bathroom, master bedroom with mezzanine level, quality carpets, osp.

AXMINSTER - £500 PCM

An attractive 1 / 2 bed barn conversion/annex, all on the ground level, quiet town centre location, good decor, lounge, kitchen, bathroom, double bedroom, study/2nd bed, pretty patio garden area & 2 osp.

LANDLORDS

- We believe finding the right tenant is where our work begins.
- We concentrate 100% on Lettings & do not split our attentions with Sales.

8.95% + VAT

Fully Managed Service

- Waiting list of registered tenants
- Regular property inspections
- Thorough tenant referencing
- No Let – No Fee
- Our website gets over 50,000 hits per month

We can guarantee your rent!

AXMINSTER - £550 PCM

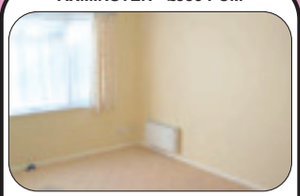

A delightful 2 bedroom terraced house, located in quiet cul-de-sac, lounge, modern kitchen/diner, bathroom, garden, off street parking, quality carpets, double glazed windows.

LYME REGIS - £750 PCM

A well presented 3 double bed semi detached house, close to town & beach, lounge, dining room, utility, cloakroom, bathroom, garden, osp, close to all amenities, front of house just about to be painted.

CHARD - £595 PCM

A recently redecorated & modernised 3 bed house, cul-de-sac location, spacious lounge, modern kitchen/diner, bathroom, garden, quality carpets, d/glazing, gch, available immediately!

AXMINSTER - £550 PCM

A two double bedroom cottage located close to the town, comprising lounge with open fire, kitchen/diner, bathroom, on street parking, new carpets being fitted, double glazed windows.

View more Properties, Pictures & Letting Information on our Website:

www.thelettingfactory.com

Email: info@thelettingfactory.com

The National Approved LETTING SCHEME

primelocation.com

Red Homes Lettings

RED HOMES LETTINGS

Tel: 01404 41228 - Mob: 07847 481463 - www.redhomes.co.uk - email eastdevon@redhomes.co.uk

Roman Way, Honiton - £600pcm

2 bed semi in popular location, Lounge, f/f kitchen/diner, bathroom, fgch, garden with covered patio area, parking for 2 cars, unfurnished, pets welcome, no smokers or DSS.

Milleat House, Hemyock - £550pcm

A well presented modern 2 bed apartment in the Culm Valley village of Hemyock.This immaculate property offers 2 double bedrooms, large dual aspect lounge, f/f modern kitchen, bathroom, underfloor heating, 2 allocated parking spaces, no pets, smokers, DSS.

LANDLORDS

Welcome to the
RED HOMES LETTINGS
10-step property letting checklist.

- FREE no obligation rental valuation
- LOWEST fees in area with 0% VAT
- Additional discounts for multiple listings
- Extensive advertising until let
- Thoroughly vetted quality tenants
- Available 9am to 9pm 7 days a week
- Members of the UK Association of Letting Agents
- Regular property inspections
- Professional & Comprehensive service
- Highest level of customer care

We do not sell properties or offer mortgage advice!!
We concentrate 100% on what we do best – Letting and Managing property!!

RED HOMES LETTINGS
ticking all the right boxes to provide a superior service for our Landlords

Kings Gardens, Honiton - £395 pcm

Good size 1 bed retirement apartment on ground floor. Double bedroom, lounge, fitted kitchen, shower room, well maintained communal gardens, This property is available to 55 year olds +, no pets, smokers or DSS.

High Street, Honiton - £530 pcm

Delightful end terraced cottage offering two bed accommodation in high street location. Comprising: 1 double bedroom and 1 single bedroom, f/f kitchen, living room, bathroom, full gas central heating, No pets, smokers or DSS.

Biddington Way, Honiton - £695 pcm

Well presented 3 bed semi Detached family home occupying good size corner plot in popular residential area.Comprising: 3 bedrooms, Lounge, f/f modern kitchen with dining area, guest cloakroom, family bathroom, Garage and Gas central heating. Long let. Conditions: No pets, smokers or DSS.

Steel Close, Honiton - £550 pcm

Very well presented terraced house close to town centre. Property offers good size accomm. with 2 double beds, bright lounge, newly fitted kitchen / diner, bathroom, new carpets throughout, FGCH, double glazed, allocated parking. Conditions: No pets, smokers or DSS, Children considered.

Dowell Street, Honiton - £500pcm

Modern purpose built 2nd floor apartment offering good size 2 bed accommodation in town centre location. Modern f/f kitchen, open plan living room, shower room, fgch. No Pets, Children or DSS.

Long Barn, Buckerell - £820pcm

A stunning single level barn conversion in tranquil setting with spectacular countryside views. Property comprises: 3 beds with en-suite to main bed, spacious lounge, large f/f kitchen/diner, modern bathroom, under floor heating, allocated parking. Conditions: No pets/smokers, children considered.

PROPERTIES URGENTLY REQUIRED IN ALL AREAS OF EAST DEVON

DPS The Deposit Protection Service

UKALA The UK Association of Letting Agents

For a free rental valuation please call 01404 41228

homes24

stags.co.uk

Residential Lettings

01404 42553

STAGS

KENTISBEARE

Attractive and well appointed 2 bedroom furnished cottage to let within the popular village of Kentisbeare on 6 month tenancy. Kitchen/living room, bathroom with shower, garden area, parking, ENSH, Children Considered. No DSS, Pets, Smoking. Available mid September 09.

£675 PCM

SHOREBOTTOM

An attractive 3 bedroom unfurnished semi detached cottage to let in quiet rural location with ample parking, gardens on 6/12 month plus let. Sitting/dining room, kitchen, utility, 2 double bedrooms, single bedroom, bathroom with shower, OFCH/Solar heating, double glazed, good sized gardens, parking, outside storage, No DSS/smoking. Pets/children considered. Available mid/end August 09.

£750 PCM

WHIMPLE

A detached well presented two bedroom unfurnished bungalow, available to rent for 6 months plus. Lounge/Dining room, Conservatory, Fitted Kitchen, Modern Bathroom, Double Glazing, O.F.C.H. Large Gardens. Single Garage & Parking. Children/Pets Considered, No DSS/Smokers. Available Beg August.

£750 PCM

BRANSCOMBE

Well appointed semi-detached unfurnished cottage with garage, gardens and superb views to coast. Kitchen/breakfast room, utility, dining room, sitting room, two double bedrooms (one en-suite dressing room, bathroom), single bedroom, family bathroom, gardens (gardener included), E.N.S.H. No DSS, pets/ older children considered. Available Beg September.

£875 PCM

SOUTHLEIGH

Modern detached four bedroom unfurnished house to let with garage and gardens in idyllic rural location. Sitting room, kitchen/breakfast room, utility room, shower room/cloakroom, bathroom, double garage/workshop, ample parking, double glazed, O.F.C.H. No DSS, pets/children considered (Pet Bond required). Available Mid August.

£950 PCM

BISHOPSWOOD

An attractive 4 bedroom detached house in quiet rural location to let unfurnished on 6/12 month plus tenancy with optional paddock to include: Cloakroom, sitting room, dining room, fitted kitchen, utility room, 2 bathrooms, ample parking, gardens, optional office/storage area, double glazed, OFCH, No DSS. Pets and children considered. Available beg August 2009.

£1,250 PCM

YEOVIL

A modern mid terrace two bedroom unfurnished property on the outskirts of Yeovil to let on 12 month plus tenancy. Sitting / Dining Room, Kitchen, Double Bedroom, Single Bedroom, Bathroom, Garden, Parking, G.F.C.H. No Pets, Children Considered. Long Let. Available Immediately

£500 PCM

HONITON

Spacious contemporary 2 bedroom unfurnished first floor apartment to let close to town centre on six month plus tenancies. Entrance hallway and stairs with video security phone, Sitting/dining room, Fitted kitchen with appliances, bathroom, G.F.C.H, Double-glazed, no garden, No DSS / Pets / Children. Available Immediately.

£560 PCM

HONITON

An immaculate newly renovated large two bedroom house, close to the town centre. Sitting Room, Kitchen / Dining Room, Bathroom, G.F.C.H., Double Glazing, Parking for Two Vehicles. No Pets / Children / DSS / Smokers. Available Immediately

£625 PCM

AXMINSTER

A brand new property with spacious accommodation situated on a popular development. Sitting Room, Kitchen / Dining Room, Cloakroom, Three Bedrooms (Master with En Suite Shower Room) Bathroom, Enclosed Garden, Garage & Parking, G.F.C.H., Double Glazing. No Pets/Children/DSS/Smokers. Long Let. Available Immediately.

£675 PCM

LET

COLYTON

Detached unfurnished 3 bedroom property situated in Burnards Field Road. Sitting Room, Dining Room, Kitchen / Breakfast Room, Two First Floor Bedrooms, One Ground Floor Bedroom, Two Bathrooms, Garage, Parking & Garden. G.F.C.H. Let – Similar Properties Required.

£725 PCM

FARWAY

A delightful detached character cottage situated in a rural location backing onto countryside. Sitting Room, Kitchen / Dining Room, Utility, Ground Floor Bathroom and Bedroom/Study, Two First Floor Bedrooms, En-suite Shower Room, Large Garden, Garage & Parking, O.F.C.H. No Pets / Children / Smokers / DSS. Available Mid August.

£775 PCM

SIDBURY

Superbly appointed three bedroom unfurnished apartment to let situated on and overlooking the grounds of Sidbury Manor Estate available on a long term basis. Sitting Room, Kitchen / Dining Room, Bathroom, Utility, well decorated and carpeted throughout, gas fired Aga, OFCH. Parking. Gardens. Suit single or couple. No DSS/Pets/ Older Children Considered. Available Immediately

£795 PCM

FENITON

Well Appointed 4 bedroom detached unfurnished house. Sitting room, dining room, cloakroom, fitted kitchen, utility, two double bedrooms (one ensuite) two single bedrooms, bathroom, parking, easy to maintain garden, (garage excluded) G.F.C.H. No DSS, pets / children considered. Available Immediately

£800 PCM

YARCOMBE

A substantial four bedroom house with stunning views of the Yarty Valley available to let on 6/12 month renewable tenancy. Conservatory, Kitchen / Breakfast Room, Dining Room, Sitting Room, Four Double Bedrooms, Two Bathrooms, En-Suite Cloakroom, O.F.C.H. Stables, 1.5 acres of garden and paddock (gardener included). Available early August

£1,250 PCM

ROUSDON

On instructions of The Bindon Estate, an impressive modern unfurnished detached house with lovely gardens and an attached annexe. Hallway, Drawing Room, Dining Room, Kitchen, Study, Cloakroom, Four Double Bedrooms, Two Bathrooms, One Bedroom Annexe, Large Grounds, Workshop, O.F.C.H. Pets / Children Considered. Possible Long Let. Available immediately

£1,750 PCM

ARLA

Association of Residential Letting Agents

rightmove.co.uk

Cornwall | Devon | Somerset | Dorset | London

stags.co.uk

STAGS

RAWRIDGE

A unique and charming barn conversion in a rural location close to a popular golf centre. Well presented kitchen/ dining room, sitting room, 2 bedrooms, 2 bath/ shower rooms. Patio garden, superb views & parking. Ref: 32066/9

Guide £179,000 **01404 45885**

AXMOUTH

NEW INSTRUCTION - A beautiful period cottage in sought after Axmouth, with a wonderful hidden garden. 2 bedrooms, bathroom, sitting room, dining room, kitchen, courtyard and large garden. Devon restriction. Ref: 33044/9

Guide £239,950 **01404 45885**

SEATON

NEW INSTRUCTION - A pair of plots on Beer Road with detailed planning permission. PP for two detached three storey houses each with 4 bedrooms, large gardens, parking, fantastic sea and coastal views. Ref: 33134/9

Guide: Per Plot £300,000 **01404 45885**

OTTERTON

An attractive terraced period house in the sought after village of Otterton. Accommodation comprising of 3 bedrooms, sitting room, kitchen/ dining room, bathroom, gardens including courtyard and lawn, outbuilding. Ref: 32636/9

Guide £225,000 **01404 45885**

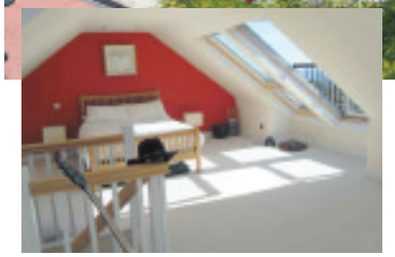

SEATON

NEW INSTRUCTION - An outstanding renovated house with sea and coastal views. 4 bedrooms, 2 refitted bathrooms, living room, dining room, refitted kitchen/ breakfast room, gardens, garage, must be viewed. Ref: 33022/9

Guide £460,000 **01404 45885**

BROADHEMBURY

An impressive home created from an intriguing barn conversion with a contemporary edge. Large galleried sitting room, kitchen/ dining room, 4 bedrooms, 2 bathrooms, decking area, large gardens overlooking the village church. Ref: 32885/9

Guide £499,950 **01404 45885**

UPOTTERY

A delightful attached modern house situated in the centre of this popular East Devon village. Large sitting / dining room, kitchen, 3 bedrooms, family bathroom, front and rear gardens, garage, parking and beautiful rural views. Ref: 307649

Guide £229,000 **01404 45885**

KENTISBEARE

Charming village house with many original features and pretty gardens. Comprising useful workshop/ office, garage, parking. Kitchen/ breakfast room, utility/ pantry, sitting room, cloakroom, 3 bedrooms, and bathroom. Ref: 30061/7

Price £325,000 **01884 256331**

WADEFORD

An individual, detached split level property in a superb village location close to the Blackdown Hills AONB. Sitting & dining room, kitchen with Rayburn, 3 beds, en/s & family bath. Double garage, parking and views. Ref: 29355/9

Guide £325,000 **01404 45885**

KENTISBEARE

NEW INSTRUCTION - A period cottage in the centre of this popular village. 2 receptions, kitchen/breakfast room, study, utility room, 5 bedrooms, 2 e/s and family bathroom. Private west facing stream bordered gardens. Ref: 32531/9

Guide £430,000 **01404 45885**

Cornwall | Devon | Somerset | Dorset | London

ADVERTISE YOUR PROPERTY TO LET FOR JUST £9.99

To place your ad either fill out this coupon and send it to Unit 3, St Michaels Business Centre, Church Street, Lyme Regis, Dorset DT7 3DB. Call Jemma on 01297 446158 or email jemma@pemedia.co.uk by 12 noon on Friday for the following Tuesday's Publication.

Name
Address
Telephone No.

Payment can be made over the phone by credit or debit card or by cheque.

Standing straw sale success

STAGS Honiton office are delighted to report an excellent sale of Standing Straw held on behalf of Sidbury Manor Estate on Thursday, 9th July 2009. The sale comprised entirely Winter Wheat with an exceptionally good attendance of buyers to an overall average of £74 an acre and topping at £94 per acre.

Auctioneer Andrew Luxton reports that all the sales being conducted by the firm throughout the region have been extremely successful with good demand for wheat and especially Winter Barley. High prices seen this year is as a result of a general shortage of straw being made available by auction in the area with a number of arable growers preferring to chop and incorporate the straw rather than sell. Prices achieved this year may well result in a change of mind for next year!

For further details contact the auctioneers on 01404 42553.

View property online
www.property-view.co.uk

Property to Let

Axminster
1 Bed Flat
£400pcm
No Pets/DSS/Smokers
01297 445869
(after 6pm)

Covering East Devon, West Dorset and South Somerset

STRICTLY BUSINESS

SEATON - £465 PCM
A 2nd floor, unfurnished, one bedroom apartment has stunning views. Fitted kitchen with appliances, dining room sitting room, large double bedroom has sea views, bathroom. Double glazed, economy 7 heating. Suit single professional.

SEATON - NEW TO LET! £525 PCM
A super two bedroom garden flat has period sitting room, two large double bedrooms, family bathroom with shower. Good fitted kitchen with hob, oven and dishwasher. Delightful shared, enclosed gardens.

SEATON - REDUCED £435 PCM
A very spacious one bedroom 1st floor flat has a large lounge and large double bedroom, fitted kitchen, family bathroom. Full gas CH included in rental, parking space available.

AXMINSTER - NEW TO LET! £480 PCM
A well presented, one bedroom house has open plan living area, the kitchen area has fitted appliances. Upstairs is a good sized double bedroom and full bathroom with shower over the bath. Outside is a private patio garden and parking space.

SEATON - NEW TO LET! £460 PCM
A very spacious, second floor apartment with security entrance, large living room and arch to small fitted kitchen, full bathroom, one double and one single bedroom. Fitted carpets, double glazed, economy 7 heating and public parking.

SEATON - NEW TO LET! £640 PCM
A spacious two bedroom semi detached has a good size lounge, kitchen/diner with hob and oven, ground floor cloak room. 2 double bedrooms, bathroom with shower over bath. Courtyard garden with bbq, gas central heating, water meter and parking.

SEATON - NEW TO LET! £460 PCM
A 2 bedroom first floor apartment has open plan living area with fitted kitchen area with cooker and fridge. One double and a single bedroom, fully tiled bathroom. Parking space.

SEATON - £640 PCM
A first floor apartment is situated very close to the shops and library in Seaton and offers comfortable accommodation comprising shared entrance and stairs to the first floor. Entrance hall, spacious lounge, fitted kitchen, office, good size double bedroom, bathroom with a very comfortable bath having a shower also. The hot water is provided via gas boiler and there are plug in radiators in each room.

We need more 3 bedroom properties in all areas now! Landlords - phone for a free, no obligation appraisal.

We are members of the Tenancy Deposit Scheme for Regulated Agents

Experienced and qualified Members of ARLA. NFOPP.
Telephone: 01297 22101
Web: www.strictly-business.co.uk E-mail: letting@strictly-business.co.uk

NFOPP ARLA

KMS MORTGAGE SOLUTIONS

KMS Mortgage Solutions offer a professional, but very personal, integrity based service to all of our clients. Our aim is to be helpful and caring, whatever your circumstances may be.

We know how important choosing the right mortgage is, and by working closely with you, and using our knowledge and experience, we could find and arrange the most appropriate mortgage for you and take away the hassle and stress of the whole process.

Our services include:

- Mortgages
- Buy-To-Let Mortgages
- Overseas Mortgages
- Self Build
- Defaults
- Discharged Bankrupts
- Commercial Mortgages
- Poor Credit History
- Self Employed
- Re-mortgages
- Let-To Buy Mortgages
- Special Mortgages For Conversions
- CCJ's
- IVA'S
- Self-Certification
- Refused Mortgages
- Debt Consolidation
- First Time Buyers
- Same Day Decisions (dependent on circumstances)

The overall cost for comparison is **5.9% APR.** The actual rate will depend on your circumstances. Please ask for a personalised illustration. The information is correct at the time of printing but may become outdated.

Adding debts to your mortgage may increase the amount you pay and extend the term. Not all forms of mortgages are regulated by the Financial Services Authority

Think carefully before securing other debts against your home. Your home may be repossessed if you do not keep up repayments on your mortgage.

For more information about how we can help you, call us on 01404 815369 or email us at info@kmsmortgagesolutions.co.uk.

Residential Sales & Lettings

'Service with Foundations'

Millstock LTD

Honiton 01404 548787
Axminster 01297 529015

Visit us at: www.millstockltd.com
Email: enquiries@millstockltd.com

MILLHAYES, STOCKLAND - £399,950

A delightful 4 bedroom detached cottage situated in a rural location in the picturesque hamlet of Millhayes. It has been sympathetically renovated over recent years by the current owners and offers comfortable living. The owners have focused on creating a country cottage feel to the property and have included an oil fired AGA, ceiling beams, wood panelling and wooden floorboards.

NR UPOTTERY - £399,950

Forge Cottage is situated in the idyllic rural location, surrounded by farmland, with far reaching views across fields to the distance. The three bedroom cottage which in parts dates back to the 1800's has been extended by the current owners, creating a wonderful home. Viewing is a must to appreciate the location, gardens, spectacular views and the quality of the finish to this cottage.

STOCKLAND - £274,950

This beautiful cottage has now sold subject to contract, after attacting dozens of viewings. We had multiple offers from proceedable cash buyers who are still desperate to buy in Stockland and surrounds. If you have been considering selling and wish to take advantage of this situation then please call me on 01404 548787

DALWOOD - £699,000

A delightful grade II listed detached cottage that dates back to the 1700's but that has been sympathetically extended over recent years. The cottage offers comfortable country living with a country kitchen complete with oil fired AGA, Inglenook fireplace in the lounge and exposed oak beams throughout.

Due to our recent success in both Sales and Lettings we urgently require new properties.

If you are thinking of selling or renting your house, and want to share in our success please call us now.

01404 548787

ALLHALLOWS LODGE - £295,000

A spacious 5 bedroom home packed with period features. The property boasts all modern fittings – including fitted kitchen and 3 bathrooms. The accommodation is over 3 floors with 2 reception rooms on the ground floor, 3 bedrooms and 2 bathrooms on the 1st floor and a further 2 bedrooms and a bathroom on the 2nd floor – ideal for a master suite with dressing room or study.

COTLEIGH - £480,000

A four bedroom character cottage in a popular East Devon village. The property is full of character and has been refurbished to a high standard by the current owners.

High Service – Low Cost – No Compromise

We are committed to providing the highest level of customer service – combined with excellent marketing to achieve the best buyer/tenant, price and experience for our clients.

Residential Sales & Lettings Service
Full Colour, Professionally Printed Particulars – at no extra cost
Accompanied Viewings – at no extra cost
Regular Feedback and Property Reviews
Regular Full Colour Newspaper Advertising
Rightmove & Primelocation Websites + Many More
Friendly, Experienced, Qualified and Motivated Staff
Local Partnerships with Solicitors, IFA's and Trades People
No VAT added to our Fee's

We can offer a range of fee packages with no added charges or VAT

Please call 01404 548787 for a chat about what we could do for you

You could save thousands of pounds over traditional estate agent fees, maximising the value of your home.

GITTISHAM - £495,000

Gorse Cottage is a charming Grade II listed cottage and is situated close to the pretty parish church of Gittisham. Sitting on a wonderful wrap around plot with well tended cottage gardens this is the quintessential Devon Cottage.

Honiton - £550 pcm

- Lounge/dining room
- Kitchen
- Cloakroom
- Bedroom 1
- Bedroom 2
- Bathroom
- Courtyard garden
- Conditions: No DSS, No Pets

Honiton - £600 pcm

- 2 bedroom detached stable barn conversion
- Easy access for town centre
- New fitted kitchen with dining area
- Cloakroom
- Lounge
- Bathroom
- Wooden flooring
- Exposed beams
- Parking on driveway

Seaton - £750 pcm

- 4 bedroom town house
- Close to sea front and town centre
- Master bedroom with en-suite
- Kitchen/diner
- Lounge
- Courtyard garden
- Single garage
- Additional parking for one vehicle
- Conditions: No DSS

Seaton - £550 pcm

A very spacious apartment situated along the sea front and not far from the harbour. The town centre is within a short walking distance. The apartment comprises: Entrance hall, open plan kitchen/lounge, two double bedrooms, family bathroom, allocated parking space. Entry to the building is by key or telephone entry system. Conditions: No DSS, No Pets, No Smokers.

Honiton - £580 pcm

A lovely presented 2 bedroom semi detached house with garden within easy access of the town centre and local amenities. Property comprises of: 2 double bedrooms, fitted kitchen, lounge, large bathroom with electric power shower over bath, off street parking and enclosed mature garden with shed. Conditions: No DSS, No Smokers, No Pets

Honiton - £650 pcm

A very well presented 2 bedroom detached bungalow at the end of a cul-de-sac in a popular residential location. The bungalow is on the outskirts of town but remains accessible for local amenities. Property comprises: 2 bedrooms, large kitchen/dining area, lounge, bathroom, conservatory, enclosed garden, garage, parking for additional vehicles. Conditions No Smokers, No DSS

Honiton - £625 pcm

A modern well presented 2 bedroom home situated in a small cul-de-sac and within easy reach of the town centre. The property comprises of:- Hallway; Lounge; Kitchen; Bathroom, Double Bedroom; Single Bedroom, Attached Garage; Enclosed Rear Garden. Conditions: No Smokers, No DSS, No Pets

LettingSearch.co.uk propertyfinder.com rightmove.co.uk

Independent Estate Agents and Letting Agents

UKALA OFT NAEA

GREENSLADE TAYLOR HUNT

www.gth.net

Payhembury **Guide Price £799,000**
A 17th Century Grade II listed detached farmhouse and courtyard buildings. 5 bedrooms (2 en suite), 3 receptions, bathroom, kitchen/breakfast room, courtyard of traditional farm buildings with planning consent to create 2 residential dwellings & 2 holiday units, garden, paddock. Approx 3 acres.
Honiton Office 01404 46222

Blackdown Hills **Guide Price £775,000**
A substantial detached farmhouse (5 beds) now requiring refurbishment, occupying a delightful rural position at the end of a long private entrance track. Farmyard style arrangement of traditional farm buildings with potential for alternative uses, subject to planning. Further adaptable modern farm buildings together with the surrounding productive pasture and mixed woodland. In all about 53 Acres. As a whole or in up to 4 lots.
Honiton Office 01404 46222

Aylesbeare **Guide Price £325,000**
A delightful detached three bedroomed bungalow set in large well maintained gardens situated within this highly desirable East Devon village enjoying lovely views over open countryside.
Honiton Office 01404 46222

Yarcombe **Guide Price £250,000**
A double front house offering charm & character with 3/4 bedrooms/self contained annexe (which could also be used for letting purposes if desired). Lounge/dining room, fitted kitchen/breakfast room, sun lounge with pleasant aspect to rear. Gardens and parking for several vehicles.
Honiton Office 01404 46222

Honiton **Guide Price £244,950**
A superbly presented 3 bedroom (1 en-suite) detached house standing in this premier residential development. Family bathroom, conservatory, garage, front and enclosed rear garden.
Honiton Office 01404 46222

Upottery **Guide Price £194,950**
A well presented mid-terrace property with 3 double bedrooms in this sought after East Devon village. Garage, driveway to the front. Fully enclosed lawned rear garden.
Honiton Office 01404 46222

Wilmington **Guide Price £169,950**
An attractive and deceptively spacious ¾ bed semi detached cottage with the benefit of a large garden. Charming cottage providing well proportioned and comfortable accommodation, situated in the heart of this desirable East Devon village.
Honiton Office 01404 46222

Honiton **Guide Price £149,950**
An extended semi detached 4 bed (1 en suite) house. 3 reception rooms, kitchen, cloakroom with WC, bathroom. Garden area and hard standing for two vehicles.
Honiton Office 01404 46222

Hawkchurch **Guide Price £50,000**
A very rare opportunity to purchase an interesting parcel of amenity land. Comprising some rough grazing, woodland and a pond extending to an estimated 6.59 Acres. For sale in September Auction if not previously sold.
Chard Office 01460 238382

Lettings & Management

Honiton **£495 pcm**
A spacious 2 double bed maisonette with accommodation spread across two floors. U/F, Gas C/H. Viewing highly recommended.
Honiton Office 01404 46222

Luppitt **£760 pcm**
A detached 4 bed bungalow with private aspect. Garden with patio area, driveway parking & double garage. Oil fired CH, UF.
Honiton Office 01404 46222

Smeatharpe **£950 pcm**
Spacious detached 3 double bed (1 ensuite) property finished to an exceptionally high standard. Garden, garage, parking. Oil CH, UF. Pet considered.
Honiton Office 01404 46222

Smeatharpe **£1200 pcm**
Newly built detached 4 bed (2 ensuite) property finished to an exceptionally high specification. Garden, garage, parking. Oil CH, UF. Pet considered.
Honiton Office 01404 46222

RICS

Residential ■ Lettings ■ Agricultural ■ Commercial ■ Fine Art ■ Land & Planning

Somerset ■ Dorset ■ Devon ■ London

Property of the Week - Colyford, Superb Detached House - £649,500

A four bedroom country house in outstanding gardens of 1.25 acres. Beautiful views over the Axe Valley towards Lyme Bay. The accommodation includes 3 bedrooms, 2 bathrooms, sitting room, dining room, study and kitchen/breakfast room and housekeeper's annexe with living room, bedroom and separate bathroom. Double garage.

John Wood & Co

Residential sales and lettings

www.johnwood.co.uk

A detached bungalow situated in an elevated position in a quiet cul-de-sac and benefiting from lovely views towards Haven Cliff and over Lyme Bay. Living room, dining room/bedroom 3, kitchen, 2 double bedrooms, bathroom, cloakroom. Attached garage. Parking. Landscaped gardens. Gas CH. DG.

Seaton, Detached Bungalow with Sea Views - £224,950

A beautifull presented semi-detached house which has undergone a comprehensive and sympathetic renovation programme. Sitting room with open fire, kitchen/dining room, conservatory, cloakroom, utility hall, 3 bedrooms and bathroom. Landscaped gardens. Parking. uPVC DG. Gas fired CH.

Colyton, Semi Detached House - £260,000

Located on The Esplanade with outstanding sea views over Lyme Bay, this three bedroom, second floor apartment is presented in outstanding condition. The accommodation includes three bedrooms, refitted kitchen and bathroom, living room, gas fired central heating and uPVC double glazing. Parking space. The apartment benefits from a share of the freehold.

Seaton, Second Floor Apartment with Sea Views - £189,950

A rare opportunity to purchase a superb family house located on the outskirts of Colyford. The spacious living accommodation comprises drawing room, dining room, study, kitchen/breakfast room and large utility room. Master suite, guest suite, 3 further bedrooms and bathroom. Gardens and double garage.

Colyford, Spacious and Stylish Family House - £500,000

A delightful mid terraced cottage tucked away yet in a convenient position for the town centre and beach. The accommodation includes lounge with open fireplace, study, kitchen/dining room, utility conservatory, 2/3 bedrooms, shower room, separate wc and patio garden.

Seaton, Cottage at the Heart of Town - £189,950

A most attractive two bedroomed mid-terraced character property located on the outskirts of Beer. The well presented accommodation includes living room with open fire, fitted kitchen with applicances, two bedrooms and bathroom. Attractive courtyard garden to the rear. Allocated parking space

Beer, Character Property - £230,000

Colyton, Detached Bungalow. - £247,500

A spacious detached bungalow in a quiet cul-de-sac, with far reaching views. Lounge, dinning room, kitchen, three bedrooms with master en-suiteand family bathroom. Outside attractive landscaped gardens, double garageand workshop. uPVC DG. Gas CH.NO CHAIN.

A beautifully presented first floor apartment converted from the first floor of a period building and ideally located close to the town centre. The property has been updated and decorated throughout and includes lounge, re-fitted kitchen and bathroom and has the benefit of a small roof terrace and parking space. Internal viewing recommended.

Seaton, Two Bedroom Apartment - £109,950

A delightful 2 bedroom holiday lodge in an elevated position on the outskirts of seaton. Renovated to a high standard and offered with the complete contents, the accommodation also includes living room with open plan kitchen, bathroom and sun deck. There is an allocated parking space and electric heating.

Seaton, Detached Holiday Lodge - £62,500

An attractive bungalow situated in an elevated position only a short distance from the heart of the village with delightful countryside and village views. The property offers spacious lounge, kitchen / dining room, utility, family bathroom, separate wc, conservatory and double garage.

Beer, 3 Bedroom Detached Bungalow - £319,950

A spacious two bedroom second floor apartment located in a level position and conveniently situated for Seaton town centre and beach. Master en suite, kitchen/breakfast room, lounge/diner, family bathroom. Allocated parking and communal gardens.

Seaton, Two Bedroom Apartment - £195,000

A rare opportunity to purchase a substantial portion of a Grade II listed country house standing in gardens and grounds of over half an acre with outstanding views. The property has a number of period features and the spacious accommodation includes hall with exposed ceiling timbers, drawing room, dining room, kitchen, utility, cloakroom, 4 bedrooms with 2 en suite, family bathroom, garage.

Seaton, Country House - £475,000

Superb architect designed detached four bedroomed bungalow in a secluded position in the village of Colyford. Four bedrooms, master en suite, bathroom, cloakroom, lounge with two patio doors and rural views, kitchen/dining room with patio doors and utility room. Gardens, garage and parking. uPVC DG. Gas CH. NHBC 10 year guarantee.

Colyford, Brand New Bungalow - £425,000

A superb detached two bedroomed bungalow located in one of the premier roads of Seaton and offering attractive views over Lyme Bay. Roof space partly converted. Lapsed planning permission for two storey extension. Lounge, dining room, cloakroom, kitchen, two bedrooms, bathroom. Mature gardens. Garage. Sea views.

Seaton, Bungalow with Potential - £329,950

A most attractive and deceptively spacious four bedroomed period cottage in a superb position opposite the parish church. Lounge, dining room, fitted kitchen. Three bedrooms and bathroom. Studio with living room/kitchenette, bathroom and bedroom. Courtyard garden with utility area, wc and garage.

Colyton, Spacious Cottage - £250,000

An attractive detached four-bedroom family home situated in the favoured western part of the town overlooking public open space. The accommodation includes four-bedrooms, master en suite, family bathroom, lounge, separate dining room, kitchen, utility area, walled gardens and double garage. Specifications include double-glazing and gas fired CH and excellent presentation throughout.

Seaton, Detached House - £315,000

A superbly presented terraced home that has been renovated and is presented to an immaculate standard throughout. Spacious and attractive accommodation comprises lounge, family room with dining area, kitchen/dining room, utility room, cloakroom, four bedrooms, master en suite and bathroom. Gardens. Parking. EDDC restriction applies.

Colyton, Spacious Family House - £229,950

A superb and substantial detached three bedroom bungalow occupying an excellent plot amounting to one fifth of an acre on the western outskirts of Seaton only a short distance from the town centre and beach. Three double bedrooms and family bathroom, lounge, dining area, kitchen, workshop, garage and parking. Gas CH. Double and secondary glazing.

Seaton, Detached Bungalow - £319,950

A superb five/six bedroom house with flexible accommodation offering the potential of a separate annexe. Master en suite, family bathroom, living room, dining room, kitchen, study, cloakroom and landscaped gardens of approximately one third of an acre with specimen trees and far reaching views.

Colyton, Family Home in Large Plot - £479,950

ESTATE AGENTS AND VALUERS

Queen Street, Seaton, Devon EX12 2RB

Tel: 01297 20290

Market Place, Colyton, Devon EX24 6JS

Tel: 01297 553691

Unique luxury home

LAWRENCE Residential in Seaton are delighted to be marketing this imposing detached four double bedroom house close to the town centre and sea front.

The property has been built by a builder for his own family to a very high standard with beautifully bespoke hand built 25' kitchen/breakfast room with Turkish granite floor, 30 feet sitting room with woodburner and oak floor, dining room, utility, pantry, large reception hall and galleried landing. There are three luxury bath/shower rooms. There is also gas central heating and double glazing.

Outside is a garage and parking and the owners have carefully landscaped the manageable gardens to provide a patio, pergola, lawned area and stocked flower borders and water feature.

A full viewing is essential to appreciate this truly stunning property with a price tage of £499,950. Please contact Tim Bennett on 01297 22186.

Terraced house in South Chard to rent

SYMONDS & Sampson in Axminster, bring to the rental market, 2 Kents Orchard in South Chard.

It is a three double bedroom terraced house, situated between Chard and Axminster and so within easy reach of both towns. It benefits from a garage and garden, welcomes well behaved pets and children and is available at the beginning of August.

On the ground floor there is a living room, dining room, kitchen and small utility room. On the first floor you will find two double bedrooms and a bathroom, with a freestanding shower and bath. On the second floor you will find a large attic bedroom, with velux windows.

The garden consists of a decked area, together with an easily maintained area of shingle and flower beds, with a path down to the garage.

This property is available from the 1st August, on an unfurnished basis, for either a 6 or a 12 month let, at £675 per calendar month.

Please contact our Axminster office on 01297 32879 for more details, or to arrange a viewing.

Symonds & Sampson

RED HOMES AXMINSTER & SEATON

RED HOMES ESTATE AGENTS

www.redhomes.co.uk - Tel: 01297 553616 - www.rightmove.co.uk

0.75% Sole Agency Fee

QUEEN STREET, SEATON - £75,000

- One Bedroom Flat In A Convenient Location For The Town Centre Amenities And Beach.
- Kitchen
- Lounge/Diner
- Bedroom
- Bathroom
- Newly Refurbished

HAVEN COURT, SEATON - £99,000

- A One Bedroom Retirement Apartment Exclusivley To The Over 55's
- Kitchen
- Lounge
- Bathroom
- Entrance Hall
- Double Glazing
- Parking
- Communal Gardens
- Residents Lounge & Laundry Room

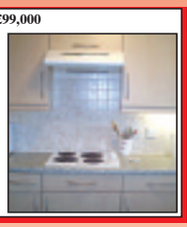

QUEENS STREET, SEATON - £95,000

- One Bedroom self contained ground floor flat Situated In A Convenient Location For The Town Centre Amenities and Beach.
- Newly Fitted Open Plan Lounge/Kitchen
- Bathroom
- Double Bedroom
- Double Glazing
- Gas Central Heating

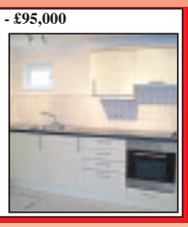

SHALFORD TERRACE, WHITFORD - £160,000

- Two Bedroom Semi Detached property
- Kitchen/Dining Room
- Lounge
- Bathroom
- Front & Rear Gardens
- Off Roaf Parking
- Lovely Views
- Village Location

CASTLE VIEW, COLYTON - £189,950

- Entrance Porch/Large Hall
- Lounge
- Dining Room
- Newly Fitted Modern Kitchen
- Newly Fitted Modern Family Bathroom
- Newly Fitted Modern Separate WC
- Central Heating
- Double Glazed
- Front & Rear Gardens
- Garage In A Block With Off Road Parking

NORTH STREET, AXMINSTER - £159,950

- Three Bedroom Semi Detached Family Home
- Open Plan Kitchen/Diner
- Cloakroom
- Conservatory
- Lounge
- Bathroom
- Two Double Bedroom
- Off Road Parking
- Beautiful Terraced Garden
- EDDC Restriction Applies

THE NOOK, COURT LANE, SEATON, £255,000

- Spacious detached 4/5 bed property in a tucked away position.
- Lounge
- Kitchen
- Dining room
- Utility room
- Study
- Detached garage
- Must see

HAREPATH ROAD, SEATON - £365,000

- Recently Renovated 4 Bedroom Semi Detached Chalet Bungalow
- Kitchen/Dining
- Lounge
- Downstairs Shower
- Family Bathroom
- Double glazing
- Central Heating
- Front & Rear Gardens
- Large Garage
- Off Road Parking
- Lovely Views

MEADS, AXMINSTER - £305,000

- Large Four Bedroom Detached Family Home Within Easy Reach Of The Town And Amenities
- Lounge
- Dining Room
- Kitchen
- Utility
- Cloakroom
- Off road parking
- Garage & Drive
- Front & Rear Gardens

OFT Approved code · Orbulous · NAEA Estate Agents

For a free valuation please call 01297 553616

rightmove.co.uk

Julie Gordon

01460 30888

GORDON & Rumsby

We Value Your Home

01297 553768

Susan Rumsby

WEST BAY - £325,000

- Refurbished Detached Bungalow
- Prime Location on West Cliff
- Fabulous Sea and Country Views
- Two Beds, One En-Suite
- PP to Enlarge
- Good Size Plot
- Garage & Parking

DARTMOUTH MARINA - £1.2M

- Fabulous Waterfront Location
- Prestigious Development
- Two Bedroom House
- Master En-Suite
- Spacious Living/Dining Room
- Use of Dart Marina Hotel Facilities
- High Quality Finish & Fittings

COMING SOON

LYME REGIS - £375,000

- Pretty Character Cottage
- In the Heart of Old Town
- Three Bedrooms
- Two Reception Rooms
- Spacious Front Courtyard
- Parking

RURAL COLYTON - £297,000

- Semi Detached Period Property
- Three Spacious Bedrooms
- Two Receptions & Utility
- Beautiful Kitchen/Dining Room
- Large Garden with Pond
- Fabulous Views

CREWKERNE - GUIDE PRICE £400,000

- Fine Grade II Listed Residence
- Central Town Position
- Elegant & Spacious Accommodation
- Many Original Features
- Four/Five Bedrooms
- 133 Ft Rear Walled Garden

LYME REGIS - £145,000

- Bright & Spacious Apartment
- Fabulous Views of the Sea & Cobb Harbour
- Two Bedrooms and Bathroom
- Living/Dining Room with Views
- Separate Kitchen with Views
- Parking & Communal Gardens
- Over 55's only

AXMINSTER - £175,000

- Characterful Town Centre Cottage
- Two Bedrooms plus 2 Loft Rooms
- Lounge with Inglenook Fireplace
- Kitchen/Dining Room
- Bathroom & GF Cloakroom
- Small Roof Terrace & Parking

HONITON - £250,000

- Spacious Three Bedroom Bungalow
- Master En-Suite plus Family Bathroom
- Re-Fitted Kitchen & Bathrooms
- Lounge, Conservatory
- Enclosed Patio Garden
- Garage & Driveway

HONITON - £210,000

- 3 Bed Link Detached House
- Well Presented & in Good Order
- Lounge/Dining Room
- Kitchen, Cloakroom
- Garage & Driveway Parking
- Sunny South West Rear Garden

SEATON - £269,950

- Spacious Chalet Style House
- Four Bedrooms, Two Bathrooms
- Garage & Driveway Parking
- Quiet Location near to walks
- Overlooks Roman Remains
- Sea Views from decking & First floor

BRIDPORT - £385,000

- Spacious Period House
- 4/5 Bedrooms, 3 En-Suites
- Countryside View to the rear
- Good Size rear Garden
- Currently run as a B&B
- Excellent Decorative Order
- Walking Distance to West Bay

www.gordonandrumsby.co.uk

OFT Ombudsman estate agents · OFT · Property Live.co.uk

SOLE AGENCY FEE OF JUST 1% + NO VAT

Find us on globrix.com · FindaProperty.com · NAEA

Fortnam Smith & Banwell

www.fsb4homes.com

01297 560945 CHARMOUTH fsbcharmouth@btconnect.com

01297 445666 LYME REGIS teamfsb@btconnect.com

01297 23939 SEATON fsbseaton@btconnect.com

SEATON - £345,000

- Sea & Countryside views
- Extended and upgraded throughout
- Western side of Town
- Detached Bungalow
- 4 Bed with 1 Ensuite
- 2 Reception Rooms
- Large Kitchen/Breakfast room
- Family bathroom
- Sep WC & Utility Room
- Double garage
- Parking
- upvc d/g & gfch

SEATON - £430,000

- Spacious Detached Family home
- Fantastic sea and coastal views
- Large entrance hall/study
- Master bedroom with Ensuite
- 6 Further bedrooms
- 4 Reception rooms
- Superb Kitchen through Dining room
- 2 Bathrooms and 1 Shower room
- Gardens
- Ample Parking
- Viewing is essential to appreciate the views

SEATON - £67,500

- Studio Apartment
- Character Features
- 2nd Floor
- Town centre location
- Close to seafront & Beach
- Ideal FTB/Investment property

NORTHLEIGH - £675,000

Impressive, individual, detached barn conversion and annexe, set in delightful gardens and approached via its own private driveway. This attractive property enjoys an idyllic rural location, surrounded by open fields with far reaching countryside views and must be viewed to be truly appreciated. Enquire for full details from the Seaton Office on 01297 23939.

SEATON - £119,950

- Ground Floor Retirement Apartment
- Double Bedroom
- 24 hour care line
- Secure entry system
- Guest Suite & Communal areas
- Parking

SEATON - £219,000

- Western Side of town
- 2 Bedrooms
- Lounge & Dining Area
- Front & Rear gardens
- Large decked terrace
- Garage & Parking

COLYFORD - £339,950

- Detached 3 bed bungalow
- Sought after Village location
- Recently extended and upgraded
- Walking distance of the Grammar School
- Approx ¼ acre plot
- Twin Garages & Ample parking

SEATON - £95,000

- Close to the Seafront and Beach
- Bedroom Retirement Apartment
- Views towards sea and town
- Large Lounge & Balcony
- Recently re-fitted Kitchen
- Economy 7 Electric Heating & D/G

SEATON - £181,750

- End of terrace two bed town house
- Close to seafront and town
- Lounge/Dining Room
- Enclosed Garden
- Garage & Parking
- Double glazing & GFCH

SEATON - £245,000

- Detached 3 Bed Bungalow
- Western side of Town
- Conservatory
- Attached Garage & Parking
- Front & Rear Garden
- On the Hail & Stop Bus Route

SEATON - £179,950

- Semi-detached 2 bed bungalow
- Sought after residential area
- Garage & Parking for 3 vehicles
- South facing Garden
- On the 'Hail & Stop' bus route
- Walking distance of the town & Beach

SEATON - £126,000

- Retirement Apartment for over 55's
- Sunny Aspect
- Double bedroom with wardrobes
- House manager & 24hr Care line
- Lift & Stairs to all floors
- Car parking & Communal Gardens

SEATON - £199,950

- Western Side of Town
- Detached 2 Bed Bungalow
- Rear Porch
- Attached Garage
- Large garden
- Sunny aspect

SEATON - £135,000

- Victorian Mid-terraced town house
- Close to Seafront and Beach
- Ideal for FTB's/investment property
- Two Bedrooms
- Courtyard area
- GFCH & Part Double Glazing

SEATON - £350,000

- Split level property
- Fronting onto the Roman Ruins site
- Stunning panoramic sea and estuary views
- Lounge/Dining Room with views
- Kitchen with views
- Master bedroom with en-suite
- 2 Further bedrooms
- Cloakroom & Family bathroom
- Garden Room
- Landscaped garden
- Twin Garages & parking
- GFCH & majority upvc D/G

SEATON - £95,000

- 2 Bed South facing apartment
- Exclusive for the over 55's
- 24hr careline & Non-Resident Warden
- Lift & Stairs to all floors
- Car Parking
- Town Centre Location

OFT Approved code
Ombudsman Scheme
NAEA
Find us on globrix.com Your property search engine
teamprop.co.uk
team
Hundreds of offices nationwide

LAWRENCE RESIDENTIAL

Tim Bennett Director

THE PROPERTY SPECIALISTS ~ PROPERTIES DISPLAYED AT SEATON & AXMINSTER

CLAYHIDON - OFFERS IN THE REGION OF £630,000

A residential and equestrian property in a very popular and accessible location on the Blackdown hills with access to lovely outriding. The property stands in approximately 14 acres with detached 2 bedroom barn conversion (with planning to extend to 4 bedrooms), range of paddocks, 13 stables, wash bay, large open barn, various other outbuildings, tack rooms, office, all weather school and pond. Junction 26 of the M5 motorway is about 4 miles distant and Taunton 9 miles.

SEATON 1.5 MILES - £299,950

An attractive 4 bedroom attached 1920's style house situated 1.5 miles from Seaton with glorious far reaching views to the countryside. The property has been extended and modernised so that it now offers comfortable and stylish accommodation with gas central heating and double glazing, modern fitted kitchen, bathroom and separate shower room. Outside there are generous established gardens, parking and garage with workshop.

BLACKDOWN HILLS - £499,950

A substantial 4 bedroom period farmhouse that is in the process of being extended and improved to provide a wealth of accommodation with superb views to the countryside. When complete the property will have 28' sitting room, snug/playroom, dining room with study area, newly fitted kitchen with original inglenook fireplace, 3 new bathrooms, double glazing and LPG central heating. Outside there are two areas of garden with views, a double tandem garage with superb walled roof terrace enjoying magnificent views.

SEATON - VALLEY VIEW - £235,000

A detached 3 bedroom bungalow that has been extended and improved so that it now provides a conservatory off the 3rd bedroom/dining room, utility room, additional shower/cloakroom, modern kitchen, living room, bathroom, double glazing and gas central heating. Outside the gardens to the rear are enclosed and little maintenance. There is an attached garage and driveway providing parking.

SEATON - CLOSE TO TOWN CENTRE - £210,000

An individual detached 3 bedroom house situated close to the town's amenities. The property has extensive double glazing, gas central heating, modern kitchen and shower room. Outside there is a detached garage and parking with small enclosed rear courtyard garden. The property is offered with no ongoing chain.

SEATON - 4 BEDROOM HOUSE - £249,950

A large 4 double bedroom semi-detached Edwardian house that has accommodation spread over three floors with generous sized rooms throughout. The property which is close to the town centre has been run as a bed & breakfast business. There is a large kitchen/breakfast room, two separate receptions, garden room /conservatory, utility/wc and two bathrooms. Outside is a small patio garden and garage. There is extensive double glazing and gas central heating.

AXMINSTER - DOMMETT CLOSE - £325,000

A 4 bedroom detached house with well planned family accommodation and views from the front across to countryside. The property has sitting room, dining room, study, large kitchen/breakfast room, ensuite shower room and family bathroom, 4 bedrooms and cloakroom all with double glazing and gas central heating. There is an attached double garage that has been altered to provide a workshop, storage and utility area. Outside there is parking and enclosed rear garden. Axminster lies some 5 miles from Colyton Grammar School and is on the school bus route.

AXMINSTER - CLOSE TOWN CENTRE - £195,000

A detached 2 bedroom bungalow situated at the end of a cul-de-sac in a popular location close to the town centre. The property which has extensive double glazing and gas central heating will benefit from some up-dating. Outside there are good size private rear gardens, garage and parking. The property is offered with no ongoing chain.

rightmove.co.uk www.lawrenceresidential.co.uk 01297 22186

MORGAN YORK ESTATE AGENTS

01297 33375

St George's, Victoria Place, Axminster, Devon EX13 5NQ
Email: MYestagent@aol.com
Fax: 01297 35288

Founded on success & built on recommendations

Open Day Saturday 25th July 11am - 4pm Brand New Bungalows

within easy walking distance of the town centre, these very spacious new build detached bungalows incorporate the latest technologies including Gas under-floor heating which is solar compatible. The well designed layout comprises Very spacious Reception Hall, Lounge, Dining Room, Fully integrated fitted Kitchen/breakfast Room, Utility room 3 double bedrooms, Large en-suite shower room & bathroom, Integrated Garages landscaped gardens From £295,000. Extra incentives for Cash Buyers & early exchange of contracts.

With Planning Permission to Extend

this very adaptable detached 3 bedroom bungalow is set in a wonderful plot in Harcombe Road, the mature gardens are a particular feature and may lend themselves to other more ambitious planning consents for either a replacement dwelling or a 2nd additional dwelling. Oil Central heating, double glazing, masses of parking, garage & Studio/Games room. Viewing this property is essential to fully appreciate. £365,000.

All the fun of the Park

is on your doorstep, as this 3 bedroom end link house is situated in this favoured and convenient cul-de-sac within easy walking distance of all the local amenities including the neighbouring play park. Enjoying a level corner plot & benefiting from gas fired central heating, double glazing and a new kitchen this would make an excellent first, retirement or family home £145,000

My Peronal Favourite

This will be the 3rd time we have had the pleasure of marketing this purpose built 1st Floor apartment which is situated in a quiet cul-de-sac location in the favoured village of Musbury. Ideal for either a young couple or for retirement purposes and benefiting from gas fired central heating and double glazing, worthy of mention is the delightful countryside views: Comprises private front door, Entrance Hall, landing, Spacious Living room, Kitchen/Dining room, 2 Double Bedrooms and new bathroom. 2 allocated parking spaces. EDDC housing restriction applies.

Move Straight In

and put your feet up as it has all been done here for you already. This superbly presented detached bungalow represents an ideal retirement proposition, situated within easy walking distance of Colyton's excellent amenities, offering gas fired central heating, double glazing, garage & good sized garden. Comprises Entrance Porch, Spacious Reception Hall, Living Room, New Fitted Kitchen/Breakfast Room, 2 Bedrooms, New fitted Bathroom, £250,000 Viewing Recommended. Part Exchange options available. Please call for further details.

WANTED

Mrs M has funds up to £370,000 and is looking for a detached property in a rural village ideally Stockland / Membury with a small garden. An immediate decision made.

WANTED

We have recently sale agreed a property and now our vendors want a project! They are looking for a property requiring any amount of work in the Axminster area, particularly Chardstock. Funds available up to £180,000

WANTED

Local buyers Mr & Mrs M are looking for a property in a rural location with 3 / 4 bedrooms and a large garden. Funds available up to £450,000

For the best advice to get you moving...

Symonds & Sampson

www.symondsandsampson.co.uk

Axminster **Guide Price £330,000**

A detached three bedroom bungalow situated in a favoured district less than half a mile from the town centre. Stands in delightful landscaped garden.

Axminster 01297 33122

Lyme Regis **Guide Price £590,000**

A spacious modern 4 bedroom house together with outbuildings and pasture field of 3.5 acres. Situated within this popular coastal resort.

Axminster 01297 33122

Axminster **Guide Price £425,000**

A detached 4 bedroom house standing in grounds of 0.6 acre in a favoured area 2 miles from Axminster.

Axminster 01297 33122

Chardstock **Guide Price £195,000**

A modern 4 bedroom house in cul-de-sac within this popular village between Axminster and Chard.

Axminster 01297 33122

WANTED

Mr & Mrs M – Own SSTC through Symonds and Sampson. Urgently seek spacious 3 bedroom property in rural or village setting with decent grounds including a workshop and prepared to update. £350,000 - £450,000 range.

Mr & Mrs K – Require spacious period cottage in Axe Valley in £500,000 - £600,000 range.

Mr & Mrs K have £325,000 for a house or bungalow in East Devon. 3 bedrooms, garden and preferably some views. Own SSTC so must find soon.

Axminster **Guide Price £330,000**

A well arranged modern detached bungalow situated in a prime cul-de-sac position, close to the town centre.

Axminster 01297 33122

Cricket St Thomas **Guide Price £420,000**

A four bedroom period semi-detached cottage situated in a very peaceful rural setting some 4 miles from Chard.

Axminster 01297 33122

Kilmington **Guide Price £249,500**

A well presented three bedroom semi-detached bungalow in popular village only 2 miles from Axminster. Stands in beautifully kept level garden.

Axminster 01297 33122

Chilson Common **Guide Price £159,500**

A two bedroom semi-detached cottage in the heart of the countryside between Axminster and Chard.

Axminster 01297 33122

AUCTION RESULTS

Deems - SOLD £380,000

Tritchmarsh Farm - SOLD £700,000

Oaklands Farm - SOLD £355,000

Entries for our Autumn auction invited. Pleae call 01297 33122

Axminster **Guide Price £448,000**

A detached three bedroom country bungalow standing in grounds of 1.4 acres including woodland and colourful garden. Private setting 4 miles from Axminster.

Axminster 01297 33122

RICS

FindaProperty.com rightmove.co.uk

Pennys estate agents

Seaton Office 01297 22224 — *12 - 13 Cross Street, Seaton, EX12 2LH • www.pennys.net*

Directors: Bruce Penny FNAEA MInstD: Symon C. Garratt FNAEA CPEA: Associate Directors: Stephen C. Gibson FNAEA CPEA: James R. Mold MNAEA

Fosseway Court, Seaton - £150,000

- Two bedroom apartment
- Reception hall
- "L" shaped lounge/dining room
- Sunroom with stunning sea
- and coastal views
- Modern fitted kitchen
- Two good size bedrooms
- Bathroom/shower/wc
- Electric heating *
- Extensive uPVC framed double glazing
- Stunning uninterrupted views of the beach, seafront and across Seaton Bay to the White Cliffs at Seaton Hole and Beer Head
- Ideal for the retired or holiday home
- Internal viewings essential

Foxglove Road, Seaton - £255,000

- Detached family home
- Entrance porch, Cloakroom
- Lounge, Separate dining room
- Modern fitted kitchen
- uPVC conservatory
- Four bedrooms - master having en-suite shower
- Family bathroom/wc
- Gas central heating
- uPVC framed double glazed windows
- Single integral garage plus off road parking
- Quiet cul-de-sac position
- Viewings highly recommended

Newlands Park, Seaton - £234,950

- Attractve mid terrace family home
- Lounge
- Seperate dining room
- Fitted kitchen
- Master bedroom with en-suite bathroom
- Three further bedrooms
- GCH, uPVC double glazing
- Off road parking
- Enclosed lawned rear garden
- Lovely views of the sea
- Quiet, well respected area

Fremington Road, Seaton - O.I.R.O £350,000

- Deceptively spacious modern detached property
- Good size dual aspect lounge
- Separate dining room, double glazed sun room
- Modern fitted kitchen / breakfast room
- Five bedrooms
- GCH, double glazed windows
- Large garage with w.c. and utility area
- Ample additional off road parking
- Gardens to the front and rear
- Highly sought after residential area
- Internal viewings recommended

Buttercup Close, Seaton - £124,950

- Modern mid link house
- Lounge
- Fitted kitchen
- Double glazed sun room
- One double bedroom
- Allocated car parking space
- West facing rear garden
- Quiet cul-de-sac position
- Ideal first home / investment property
- NO ONWARD CHAIN

Manor Terrace, Seaton - £134,950

- Spacious 1st and 2nd floor maisonette
- Lounge with feature fireplace
- Good size kitchen/diner with vaulted ceiling and exposed stone wall
- Three bedrooms
- South facing rear courtyard
- Close to town centre and sea front
- Internal viewings recommended

Harbour Road, Seaton - £85,000

- Well proportioned first floor flat
- Lounge/dining room
- Kitchen and bathroom
- One double bedroom
- Double glazing
- Hardstanding to the front providing off road parking
- Private lockable outside store
- Situated close to the beach and town centre
- Ideal 2nd home or investment property

Flat 3, 91 Harbour Road - £115,000

- Private entrance and stairway
- Dual aspect lounge
- Modern fitted kitchen/breakfast room
- Double bedroom
- Modern shower room
- uPVC framed double glazing
- Gravelled courtyard style garden with large workshop / hobbies room
- Ideal first home or investment property

Harepath Road, Seaton - £195,000

- Deceptively spacious three bedroom property
- Two reception rooms
- Good size kitchen/breakfast room
- GCH, Extensive double glazing
- Single garage
- Lawned west facing rear garden
- Distant views of the golf course and Hawksdown Hill
- Situated approximately 1/2 mile from the town centre
- Some modernisation and redecoration required

Meadway, Seaton - Price £139,950

- Modern two bedroom house
- Lounge
- Modern fitted kitchen
- Gas central heating
- uPVC framed double glazing
- Allocated car parking space
- 30' 0" (9.14m) rear lawned garden
- Quiet cul-de-sac position

BEER OFFICE — Tel: 01297 23333

TOWNSEND

THE MEADOWS

TOWNSEND - £239,000

- Attractive, well presented stone fronted house
- Extended lounge/dining room with stone fireplace
- Modern kitchen with breakfast area
- 2 good size double bedrooms
- Shower room/w.c.
- Central heating, double glazing
- 2 car parking spaces

CLAPPS LANE £249,950

- Neatly presented end terrace house
- Open plan living room
- Good size kitchen diner
- 3 Bedrooms
- Bathroom/w.c.
- Attic room/studio
- Central heating, double glazing
- Elevated terrace garden
- Off road parking for 1 car

FindaProperty.com homes24 Over 60 Properties Currently Available rightmove.co.uk NAEA Estate Agents

Leisure ReView

Make your advertising budget go further,
call Kelly 01297 446144
or email kelly@pemedia.co.uk

HAVE A GREAT (AIR) DAY OUT - AND MAYBE WIN A CAR!

IT'S BACK! The Branscombe Charity Air and Classic Car Show is preparing for takeoff this month (Saturday, July 25th) after a two-year break. The popular family day out has previously attracted up to 10,000 people. And this year should be no exception. The fun-packed event will feature displays of at least 70 vintage aircraft and more than 300 classic cars and military and commercial vehicles.

The Charity Air Day starts at 11:30am with a parachuting spectacle when the Royal Navy display team drop in. There will be free entertainment throughout the day, including Morris dancing, majorettes, and a falconry display, alongside craft, trade and refreshments stalls, a children's entertainment area and a fabulous win-a-car competition.

After a two-year break, the organisers are this year offering a double treat to mark the event's 20th anniversary by staging a follow-on music festival during the evening. Airfield owner, businessman David Hayman said: "This will be the 20th Charity Air Day at Branscombe Airfield, so we are aiming to make it special. We are expecting historic aircraft, including Tiger Moths, Hurricanes, Hunters, and other veteran aircraft, some of which fought in the First World War, to fly-in the day before. "Visitors will be able to have a good close-up look at them and the hundreds of vintage vehicles on display." The event has raised more than £100,000 for good causes over the last two decades. And the main charities being supported this year are the Children's Hospice South West and the Royal British Legion. "We are hoping to raise thousands of pounds for our main charities, as well as write some cheques for community groups and good causes around Branscombe and East Devon," Mr Hayman said.

On the Saturday evening, the organisers are proud to present a "Flying Funk" — an unmissable night of 70s funk, soul and disco music, featuring live bands FGC, The Re-offenders and the fantastic London-based Funking Barstewards.

Concert-goers are welcome to don fancy dress (which is optional) and there is a licensed bar and food stalls. This event is strictly for over 18s.

Tickets for the Air Day are priced at £10 per adult (with concessions); for the evening music festival, which starts at 6pm, all prepaid tickets are £10 (£15 on the door). Parking is free. There is also free camping space available for the night. For further information on either event, or to book a stall, please contact Naomi Hayman, Adam Dyson or Ian Weedon at the airfield on (01297) 680259.

Silverleigh Summer Fete

IF you have an hour to spare on Saturday afternoon, why not go along to the Silverleigh Summer Fete. There will be a warm welcome waiting for you whatever the weather and plenty to do and see, with all proceeds going to the Alzheimer's Society.

Over the last few weeks, staff, residents, family and friends have been putting their heads together planning a fun afternoon. Julie, their Housekeeper, is in charge of the homemade cake competition and Counsellor, Mr Andrew Moulding, who has kindly agreed to open this year's fete, has the task of choosing the winner. Anyone can enter – just bring your cake into Silverleigh on Saturday morning – there is a prize! The Head Chef, Neil, has baked a cake, not for the competition but as a raffle prize. Neil and his team will be on hand to prepare Clotted Cream Teas and a Barbecue, all served in the main dining room.

The Activity team have organised a Coconut Shy, Hoopla and Guess the Number of Allsorts for those with a sweet tooth. The Toy stall and Children's Bran Tub are in the capable hands of Amy, Sammy and Ben, and Angela is sure to do well with her Tombola. With fresh produce, plants, Bric-a-Brac, pottery and leather goods, there is something for everyone – not forgetting Miss Salway's White Elephant stall where you are sure to find a hidden gem or the 'silent' raffle with many of the prizes donated by local businesses.

Music for the afternoon is supplied by Silverleigh's favourite singing duo, 'Patches', who know all the best tunes, and Judith's second hand book stall is not to be missed .

We really look forward to sharing our afternoon with you, Wendy and everyone at Silverleigh

Cannon care homes ltd

Silverleigh Care Home
invite you to their

SUMMER FETE

On Saturday 25th July at 2.30pm
Fun for all the family
Variety of Stalls, Tombola,
Live Music & Cream Teas
Everyone Welcome
Proceeds to the Alzheimers Soceity

Silver Street, Axminster, Devon
01297 32611

Leisure ReView

Make your advertising budget go further,
call Kelly 01297 446144
or email kelly@pemedia.co.uk

Through the Wardrobe with Northcott

FOLLOWING Romeo and Juliet, Exeter Northcott presents more mesmerising outdoor theatre in Rougemont Gardens with Through The Wardrobe, a new play by Exeter playwright Natalie McGrath.

A group of children become lost backstage in this fantastical adventure, inspired by the contents of Exeter Northcott's wardrobe store at Emmanuel Hall. Joining the Wardrobe Mistress in a search for the golden thread she needs to finish her costumes, they enter an imaginary world populated by strange creatures, including pirates, dancing pumpkins and giant weaving looms.

Told through song, movement and an otherworldly soundscape performed live by musicians, Through The Wardrobe uses the same spectacular stage and set as Romeo & Juliet.

The production features performers from the Northcott Young Company and Northcott Community Company, including participants from Exeter, Exmouth, Sidmouth, Honiton and other Devon towns. It will be devised at the Summer Residency led by Northcott Creative Learning Manager Polly Agg-Manning from July 28th to August 9th.

Through the Wardrobe will be presented at the outdoor theatre in the Rougemont Gardens on Monday, August 10th from 6.30pm. Tickets are £5 and can be ordered from the box office on 01392 493493 or online at www.exeternorthcott.co.uk

RAOB Summer Fair

Mariners Hall, Beer

Saturday 25th July

10 am - 12 noon

Mind Body Spirit Day

Saturday 25th July

At The Masonic Hall Northcotte Lane, Honiton

9.30am to 5.30pm

30 stalls

Clairvoyance, Psychic, Tarot,
Crystal Skull Readings, Aromatherapy Products,
Wholefood Nutrition, Spiritual Books, Angel Cards
Cards, Paintings, Fairies and Dragons
Candles, Jewellery, Spiritual Garden Giftware,
Crystal Skulls, Crystals

Free Clairvoyance Demonstrations
11.30am, 1pm , 2.30pm, 3.30pm
Healing

Refreshments Teas and Coffee
Admission £2

In aid of The Honiton Spiritualist Group
Telephone 01404 548420

ARCHWAY
BOOKSHOP

a browser's paradise

Books and greetings cards

Naxos Classical CDs in stock
and to order

Free daily delivery service

www.archwaybookshop.co.uk

Visit us at: Church Street · Axminster · Devon
Telephone 01297 33744 · **Email** browse@archwaybookshop.co.uk

Freedom's Land

Anna Jacobs

Published by Hodder in paperback 9th July 2009 £6.99

ANNA JACOBS

Anna Jacobs is one of the world's bestselling writers. She was born and brought up in Rochdale, Lancashire and emigrated to Perth, Australia in the 70s. She recently bought a house in Wootten Bassett in Wiltshire. She now divides her time between Wiltshire, where she'll stay in the summer and Australia.

Anna is a prolific and award winning writer and has published forty three novels. She has always loved history and writes historical romances, modern women's fiction and historical sagas. She is the 10th most borrowed author in British Libraries. Her last novel, Tomorrow's Promises was shortlisted for the Australian Romantic Novel of the Year Award.

Anna Jacobs will be visiting Archway Bookshop Book Club on Wednesday 29th July at 2:30pm in the Churchill Suite at Axminster Guildhall.

Admission is by free ticket only, available from the Archway Bookshop.

View From the Restaurant

Yeoman's Acre

THE licensed restaurant has both a dining room and a lounge perfect for parties, small weddings and funeral receptions.

The lounge is furnished with comfortable sofas and a wood burner, where you can relax and have a pre dinner drink, or an after dinner coffee, overlooking the garden and patio area.

Children are welcome and with the restaurant directly next to the lounge the space is really child friendly. The Yeomans Acre has a real home from home feel about it, the perfect place to enjoy good local food.

All of the food is sourced locally, with fresh fish and vegetables delivered daily. You will find scrumptious starters such as:

Oriental King Prawns

King Prawns wrapped in filo pastry. Served with a salad and chilli and red pepper dip.

Stuffed Mushrooms

Large flat mushroom stuffed with stilton, cheddar and red Leicester, garlic, bread crumbs and smoked bacon.

Delicious main meals all served with fresh vegetables and potatoes, such as

Brie Flat, Mushroom and Red Onion Tart

Lamb Shank

Local free range Lamb Shank, slow cooked and served with mint gravy.

Sirloin or Fillet steaks

Country charm at the Kingfisher, Colyton

THE Kingfisher, Colyton is an ideal place to enjoy a drink and sample some delicious home cooked food.

The charming circa 16th century pub offers a delightful warm and welcoming bar creating that cosy atmosphere.

There's a wide range of choices on the menu with something to suit everyone's taste.

The menu offers a selection of starters and light bites.

For the main course there is plenty to choose from including vegetarian, steaks, pasta and fish dishes.

The home made dishes in particular are a speciality and with a regularly changing specials board full of delicious home cooked meals, are spoilt for choice.

There is a wide selection of wines to compliment the menu, with something to suit your pallet, and a choice of four real ales from the best local brewers are rotated for variety.

In fact the Kingfisher Inn has featured in the CAMRA Good Beer Guide for the past two years.

The pub serves home cooked food everyday of the week including Sunday lunch.

Not only does the pub offer a menu full of delicious meals pub, landlords Nick and Sally Bunkall, who have been at the inn for the past four and half years, organise regulars events throughout the year.

To find out about upcoming events or to make a reservation, call (01297) 552476

Yeoman's Acre Hotel

COLYFORD

Tel: 01297 552781

WHY NOT COME AND ENJOY A RELAXING LUNCH OR EVENING MEAL?

Our varied a la carte menu uses local meat and fish and we think offers something for everyone.

Our friendly staff will show you into our lounge for a pre-dinner drink or after dinner coffee.

Traditional Roast Dinners are served every Sunday between 12.30 and 2.00pm.

★ ★ ★

For any friends or family, we have ensuite accommodation and two new self-catering cottages.
All comfortably furnished.

★ ★ ★

Private groups, parties, small wedding receptions and funerals can be catered for.

The Old Inn, Kilmington

Saturday 29th August
Mini Beer Festival & Hog Roast
6pm - Midnight
Traditional Sunday Roasts and more
BRANOC AND OTTER BITTER
Still only £2.50pt
• Restaurant • Bars • Beer Garden
• Patio • Skittle alley • Boule
Local Beers and Fresh Food for Family and Friends

Tel. 01297 32096
www.oldinnkilmington.co.uk

The Heathfield Inn

Wide range of wines, real ales and spirits available from our large, well stocked bar.

Excellent choice of home cooked, modern European A La Carte menu and local specialties.

Families welcome

Walnut Road, Honiton, Devon
Tel: 01404 45321

To advertise on next month's View From the Restaurant feature call Kelly on 01297 446144 or email kelly@pemedia.co.uk

View From the Restaurant

THE WHEELWRIGHT INN, COLYORD

IT'S as neat as a new pin, less rambling and more elegant than most pubs. With walls in warm colours, wooden floors and old beams with open log fire it's utterly relaxing. People come from far and wide to eat the food served up here by Head Chef Damon Ralph and his sidekick Sous Chef Gary Brookes and their team of five chefs.

As much as possible is sourced locally, fish from Beer and Brixham, crab from Lyme Bay, Devon beef, and of course cheeses. Dishes such as scallops and tiger prawns on curried butternut squash, crab cakes with lime chilli and mango salsa, fillet of sea bass on noodles with Asian dressing, venison, roasted shallot, plum and tarragon casserole, slow-roasted belly pork on bubble and squeak with ginger beer sauce. Lamb shank with rosemary and redcurrant ... to name but a few. It's great to see British chefs making so much of local food on their doorstep.

The Wheelwright is open 9am for breakfast, food is served all day through till 9.30pm. Open 9am till 11.30pm, 7 days a week.

▼ OWNERS Gary and Toni Valentine

▼ THE Wheelwright team

▼ ELEGANT decoration

THE RED COW

HIGH STREET, HONITON
TELEPHONE 01404 47497

The Red Cow has been serving the local community for generations

Carlos and Julie have taken care in keeping all the features and atmosphere of this traditional pub, while introducing a menu of home-cooked food with a friendly local feel about it

If you are passing The Red Cow come in and visit us, you will always find a warm welcome whether you have a drink or a meal

This is a local pub so one visit and you will be a local too!

We serve fresh homecooked food from 12noon - 2:30pm, 6pm - 9:30pm

The Old Inn, Kilmington

Saturday 29th August
Mini Beer Festival & Hog Roast
6pm - Midnight
Traditional Sunday Roasts and more
BRANOC AND OTTER BITTER
Still only £2.50pt
• Restaurant • Bars • Beer Garden • Patio • Skittle alley • Boule
Local Beers and Fresh Food for Family and Friends

Tel. 01297 32096
www.oldinnkilmington.co.uk

The Wheelwright Inn

An idyllic 17th-century thatched cottage is home to the Wheelwright Inn, an exemplary dining pub in the pretty village of Colyford. Gary Valentine and his wife, Toni, have put their heart and soul into this place, and a year ago they refurbished the pub giving it a whole new lease of life.

We can cater for all your special occasions, from weddings to corporate conferences, in our private dining room. We can also provide tailor-made menus to suit your special event.

The Head Chef, Damon Ralph and his team have created a fresh and well-balanced contemporary menu with monthly blackboard specials.

Traditional Sunday Lunches served to the table
Deli Boards
Breakfast served 9am-11am
FISH Specials AVAILABLE
Coffee and cake served throughout the day

Open all day every day

The Wheelwright Inn
Colyford
T 01297 552585
Gift vouchers available on request

The No. 1 country inn experience in East Devon

British dining at its best • www.eatoutdevon.co.uk

Leisure Directory

To Advertise Call Kelly on 01297 446144

Diary Dates

SATURDAY JULY 25TH
MEMBURY, NR AXMINSTER: Membury Flower, Produce and Craft Show. Refreshments and grand auction. From 2pm.
AXMOUTH: Axmouth Village Show at Coombefield, Axmouth. From 2pm - 5pm. Telephone 01297 625680 for more details.

SATURDAY JULY 25TH AND SUNDAY JULY 26TH
SEATON: Sight Scene Exhibition at Seaton Town Hall 10am - 6pm. Free Admission! Donations gratefully received by Local Blind charities. Telephone 01297 24515 or 24192 for more details.

SUNDAY JULY 26TH
WHITCHURCH CANONICORUM: Traditional Village Fete from 2pm around the Village, Gardens and Church. Durnovaria Silver Band, Cream Teas/refreshemtns, vintage tractors,bikes and cars, stalls, draws and art exhibition. Entry £1, children under 10 free. Telephone 01297 489523 for more details.

WEDNESDAY JULY 29TH
SEATON: Seaton and Surrounding Area Senior Council. Welcome everyone to the AGM at 2pm at the Methodist Hall. Non religious and non political organisation, who work to improve local issues which concern you. Come along and add your support.
AXMINSTER: Anna Jacobs will be visiting Archway Bookshop Book Club at 2.30pm in the Churchill Suite at Axminste Guldhall. Admission is by Free ticket only, available from Archway Bookshop.

SATURDAY AUGUST 1ST
KILMINGTON: Kilmington Village Produce Association Annual Show at the Recreation Field and Village Hall. Gates open at 1pm. Schedules are now available from Hurfords Stores or Millrs Farm Shop or from the Secretary, Mrs S Bones telephone 01297 35525.
KILMINGTON: Rotary Club of Axminster Summer Nights Jazz Picnic with City Steam Jazz Band in the marquee, Kilmington Playing Fields. 7.30pm to 11pm. BYO food and drink. Tickets £7.50 from Archway Bookshop, Axminster or Hurfords Store Kilmington.

SATURDAY AUGUST 8TH
STOCKLAND: Open Summer Show at the Victory Hall from 2.30pm. Telephone 01404 881331

THURSDAY AUGUST 13TH
BRANSCOMBE: Branscombe Variety Night at the Village Hall, 7 for 7.30. Supper and bar available. Contact the Post Office on 01297 680225 for more details

SATURDAY AUGUST 15TH
LUPPITT: Luppitt Flower Show at Luppitt Village Hall from 2pm. Teas, raffle. Telephone 01404 891308 for more details.
HONITON: Jumble Sale at the Mackarness Hall from 9.30am. Organised by Luppitt Mother's Union. Telephone 01404 891324 for more details.

THURSDAY AUGUST 20TH
BRANSCOMBE: Branscombe Variety Night at the Village Hall, 7 for 7.30. Supper and bar available.

SATURDAY AUGUST 22ND
UPOTTERY: Upottery Flower Show at Manor Rooms, Upottery. From 2pm. Teas, raffle etc.

THURSDAY AUGUST 27TH
BRANSCOMBE: Branscombe Variety Night at the Village Hall, 7 for 7.30. Supper and bar available.

SATURDAY AUGUST 29TH TO TUESDAY SEPTEMBER 1ST
AXMINSTER: Axminster Flower Festival in the Minster Church. Telephone 01404 43758 for more information.

SUNDAY AUGUST 30TH
COLYTON: Antiques, Bygones and Collectables fair at Colyford Memorial Hall. Telephone 01297 680384 for more details.

SUNDAY SEPTEMBER 30TH
COLYTON: Antiques, Bygones and Collectables fair at Colyford Memorial Hall. Telephone 01297 680384 for more details.

SATURDAY OCTOBER 3RD
SEATON: Jumble Sale in aid of Cancer Research UK, organised by the Seaton and Axmouth branch of Cancer Research UK. At Seaton Town Hall from 10am to 1pm. Entrance 30p, children under 14 free. Telephone 01297 23217 for more details.

SATURDAY NOVEMBER 28TH
SEATON: Christmas Bazaar in aid of Cancer Research UK, organised by the Seaton and Axmouth branch of Cancer Research UK. At Seaton Town Hall from 10am to 1pm. Entrance 30p, children under 14 free. Telephone 01297 23217 for more details.

Performance Workshop

www.lymelights.co.uk
5 Day Summer Workshop
learning songs, dances and drama in our fabulous premiere show to be presented to their family and friends
Summer Workshop
10th - 14th August
6 - 16 years
The best week of the summer and more than sun will shine
Performed at the
Lymelights
0800 9888 044
Also open to non Lymelights students
info@lymelights.co.uk

Mobile Discos

FLASH
mobile discos
Fully Registered Company
Full P.L.I & PAT Tested
(01404) 548803
(07725) 519602
Let Us Quote You For Your Event
Also Available DIY Discos
Visit Our New Website
For Full Details
www.flashdiscos.co.uk

To advertise call Kelly on 01297 446144 or email kelly@pemedia.co.uk

Dance

SEQUENCE DANCING FOR BEGINNERS
Sunday Evenings
Beginners 6-7pm, Intermediate 7-8pm, New Dances 8.15-9.30pm
at the Catholic Church Hall, Exeter Road, Honiton
Contact George and Jean on 07919 617277

Catering

Mobile Bars
Portable bars set up and run for any event in East Devon
Draught lager and cider, real ales, full spirit and soft drinks range.
CASH OR ACCOUNT BARS
FULLY STAFFED
Ideal for village halls, marquee weddings, etc.
80-800 people
OLD INN, KILMINGTON
Tel 01297 32096

Mobile Discos

STUART HUGHES DISCO SHOW
From 50s & 60s to the sounds of today
No matter what the occasion
www.stuarthughesdisco.co.uk
Call Stuart on 01395 578414 or 07725 708891

Mobile Discos

Party Vibe
Mobile Disco
- Competitive prices
- Experienced DJ
- Top of the range sound and lighting equipment
- Extensive digital music collection
- Professional reliable service

Party Vibe can cater for any occasion, age or taste

No job is too big or too small

07874 192731
party-vibe@hotmail.co.uk

Fruit Farm

FORDE ABBEY FRUIT FARM
NOW OPEN!
STRAWBERRIES, RASPBERRIES, JOSTABERRIES, REDCURRANTS, & BLACKCURRANTS
To check opening, availability & to order ready picked fruit please phone 01460 30460
Forde Abbey Fruit Farm, 4 miles SE of Chard, TA20 4NA
www.fordeabbey.co.uk
Open 9.30am-6pm daily (Weather permitting)

Disco/Theme Night

Abba Night
The Lamb Inn, Axminster
Saturday 25th July • 8pm - 1am
70s / 80s Fancy Dress, Drinks and Disco
Prizes for the best fancy dress and best Dancing Queen!
Raising money for Millwey Rise Football Club
To support Millwey Rise FC through sponsorship please contact Louise on 07805193369

Tram Rides

SEATON TRAMWAY
it's electric
SAT 25th JULY
JUNIOR BIRD WATCHING
With James Chubb
Tram departs Seaton 5.00pm & returns to Seaton at 6.30pm.
Child (U16) £7.50 plus one adult free

WED 12th AUGUST
TAPAS EVENING & TRAM RIDE
Taste of the Mediterranean
Tram departs Seaton 7.00pm & Colyton 9.00pm
£10.00 per person

WED 16TH SEPTEMBER
LATE EVENING SPECIAL
Don't Miss Out
A fantastic Return fare of £4.00 per person
Tram departs Seaton 7.00pm & Colyton 8.30pm

PRE-BOOKING ESSENTIAL
For further details
01297 20375
www.tram.co.uk

FREE ReView Diary Dates listings form

Event .....
Date .....
Time .....
Venue .....
Town/Village .....
Organised by ..... Tel No .....

Send your Diary Dates listings to:
View From Publishing Ltd, Unit 3, St Michael's Business Centre, LYME REGIS, Dorset DT7 3DB.
fax: 01297 444981, **or e-mail:** *rob@pemedia.co.uk*

PLEASE NOTE: This is a free service and whilst we endeavour to include all entries, we cannot guarantee all listings submitted will be published. Please use one form per event you wish to submit.

WE ARE UNABLE TO TAKE DIARY DATES LISTINGS OR QUERIES OVER THE PHONE
Deadline for postal / e-mail entries is Friday, 12noon

Local Services

Pets ... Local Services

Dog grooming

Debonair Dogz
(A Member of the British Dog Grooming Association)
Professional Dog Grooming
Experienced in all breeds
Call Debbie for more information and to book an appointment
Tel: 01404 831438
Mob: 07966 250441
Unit 2, East Devon Business Park, Wilmington, Nr Honiton, Devon, EX14 9RL

Doggistyles
FULLY EQUIPPED MOBILE GROOMING SALON
a professional all-breed grooming service outside your home.
Dorwest Herb stockist.
Microchipping.
Sara
07968 688 680
www.doggistyles.co.uk
British Dog Association and Pet Care Trust member.

THIS SPACE COULD BE YOURS
Phone 01297 446157 for more details

Pets and aquatics

C & L AQUATICS, PETS & REPTILES
Range of Tropical & Coldwater Tanks
Wide range of Tropical, Coldwater and Discus fish
Pumps, Features, Tanks and Plants
Dog and Cat food, Cages, Pet Accessories and more
REPTILE FOOD AND ACCESSORIES AVAILABLE
Aquatics: 01404 812770
Pet & Reptile: 01404 814608
Gosford Road, Ottery St Mary

POINT OF LAY CHICKENS
BLUE MARANS. COUCOU MARANS. RHODE ROCK
MANY OTHERS. CALL FOR AVAILABILITY

POULTRY ARCS AND RUNS MADE TO ORDER
VARIOUS SIZES FROM £95. THIS ONE 4'X10' ONLY £250
01404 811344

TIDY PAW'S
Having your dog groomed in the comfort of its own home / microchipping dogs and cats
Tel:01395 579265

Kennels

Sunnymead Boarding Kennels
Langaton Lane, Pinhoe,
Exeter, EX1 3TS
01392 445312

All kennels centrally heated
Collection and delivery

Puppies

Bullmoor Gun Dogs
Springer /Cocker Spaniel & Labrador puppies
Part trained & stud dogs available
- *One to One tuition*
- *Dogs taken for training with shooting facilities*

Ring Shane Currall on 01297 33368 or 07831 764288
www.bullmoorgundogs.com

Communication & Business ... Local Services

Computing

Computer Doctor
Fast, Friendly On-Site Service in East Devon for problems involving Software, Internet Hardware, Virus Removal or New System Setup
No fix, No fee
Call Mike (After Hours Service Available)
0800 09 20 419
07974 968131
New Computers Sourced and Installed

APPLE MAC-SUPPORT
Advice • Tuition • Maintenance
"He could explain computer matters so much better than anybody else."
CALL MICHAEL on
01395/512 183 or 0755 000 2383

EDIT East Devon IT Ltd
Web Services | IT Services | Telecoms | Apple Mac
Local Specialist IT Company covering the South West
Fully Managed Services for peace of mind
Websites that look good and work hard
Telephone systems that ease your day
Give us a call on 01395 493000
www.eastdevon.it

PC DOCTOR + @STARRE
Call Peter or Gareth on: 01297 24451
it@starre.co.uk
NO-FIX - NO-FEE COMPUTER HEALTH CHECKS
E-MAIL AND INTERNET PROBLEMS
Plus... Web Design & Maintenance
Broadband/ Wireless Network Solutions
NOW AT NEW PREMISES
2 Harbour Road, Seaton, East Devon EX12 2LS

Do you provide business solutions?
Advertise your service here for less than you think...
Call Julie on 01297 446157

Accountancy

THIS SPACE COULD BE YOURS
Phone 01297 446157 for more details

Kadel Solutions
• Tax • Bookkeeping • Accounts
Accountants and Chartered Tax adviser providing a professional, cost effective, fixed fee service. Confidential
Call 01297 639973 or email query@kadelsolutions.co.uk
www.kadelsolutions.co.uk

Transport ... Local Services

Transport

PAYNE'S PREMIER TRAVEL
Phone: 01297 35895
Mobile: 07958 256636

- Local or long distance trips
- Shopping trips
- Airport Transfer Service
- Weddings
- Sporting Events
- Sight seeing tours
- Special occasions
- Theatre breaks
- Ferry ports and cruise terminals
- Executive Business travel

Stuck for a local reliable car service? Why not travel in style and arrive in comfort.
Payne's Premier Travel offers a luxury affordable, professional service ensuring that you arrive feeling relaxed after your journey.
Local or Long distance - competitive on price but never compromising on service.
www.paynespremiertravel.co.uk

From as little as £10+VAT a week* you can promote your business on the 'Local Services' pages in not just one, but five local newspapers!
To book your space call Julie on 01297 446157 or email julie.pike@pemedia.co.uk
** Based on an 8 week booking*

STANDARD SIZE
5cm
2 columns

Health & Care

... Local Services

Hypnotherapy

Stress, Smoking, Weight Control, Anxiety, Fears, Confidence, Emotional, Sports Performance and many other problems

HYPNOTHERAPY

J.Edward Smith B.A.
D.H.P. M.C.A.Hyp. M.N.C.H. (Acc) G.H.R. (Reg)
01297 - 631570
Tel: Enquires / FREE Brochure

Ros Elliott
Clinical Hypnotherapy

BA(Hons) DCHyp ACertCSHyp GQHP
Registered Hypnotherapist

Need to give up smoking? Conquer a phobia?
Deal with insomnia?
Change your life for the better.

Phone 07981 387735
Axmouth, Devon
www.rosellioth ypnotherapy.co.uk

Fully Qualified Clinical Hypnotherapists and Pure Hypnoanalysts helping you with many problems including

fusion therapy

- Weight and eating issues and food management
- Stopping smoking
- Phobias • Fears
- Sexual problems
- Relationship issues
- Stuttering • Blushing
- Social confidence
- Exam worries

Also offering guided relaxation and meditation

Tracey Fenton DHP MIAPH John Dare DHP MIAPH
Tel: 07871 949934
1st Floor Offices - Castle Mount - Victoria Place - Axminster - Devon - EX13 5PD
www.fusiontherapydevon.co.uk

Karen Taylor
Student of HYPNOTHERAPY
Training at the Clifton Practice, Bristol
Treating Patients Locally
Treatments
Stress / Anxiety / Panic Attacks Insomnia
Depression / Phobias Migraines / IBS /
Anti Smoking Weight management / Bruxism
Telephone: 01404 861148
E-mail: karen@taylorhypnotherapyworks.com

Barber

RICK - MOBILE
BARBER

- Gent's Traditional haircut - at home
- Elderly & housebound welcome
- Save travel, time and parking
- Care home & hospital visits
- Most areas covered

01297 34666

Seaton Visiting Help

Male, 48, recently moved to Seaton available for Part Time help for elderly in there own home. Not personal care. I can house sit, look after pets too. Seaton Area.
£6.50 per hour
Contact Andrew on 01297 24564

Home Care

PRIORY HOME CARE SERVICE
in and around
Ottery St. Mary
CARING FOR SOMEONE?
LIVING ALONE?
NEED A LITTLE HELP OR SUPPORT?
We can provide
all the help you need.
Call us on 01404 - 815511

Counselling

CONFIDENTIAL INDIVIDUAL COUNSELLING

Anxiety, Stress, Depression, Loss, LGBTQ issues, Relationship Problems

Mary Blick BSc (Hons), MSc, C.Psychol
Chartered Counselling Psychologist
MBACP

Mobile: 07528 031380

BOWEN & SPINAL THERAPY
for people (& pets).

Back/neck pain, shoulder/knee problems, muscle & joint pain.
Hayfever & asthma.
Gentle technique, suitable for all ages, can work through light clothing

Colyton 01297 440267
Lisa Eldrett BSc chiropractic

Let our readers know about your health and beauty service...

Call Julie on 01297 446157 to place your cost effective advertising

Foot Care

MARY McPADDEN RGN M.Inst Ch.P.
HPC REGISTERED CHIROPODIST

Clinic at Melanie Brown's Hair & Beauty
McNeil House ● George Street
Axminster ● EX13 5DP
Telephone 01297 35667
Mobile 07946 213310

Lindy Parry
Chiropodist/Podiatrist
(BSc Hons Podiatry, MChS, HPC Registered)
Now holding a Private Clinic at
Townsend House Medical Practice, Seaton
Everyone welcome
A nail cutting only service is also available on request.
For more information or to make a booking please call
01297 22956

OSTEOPATH (Colyton)

Long known as a highly effective treatment for back pain and sciatica, osteopathy can also help people suffering from such conditions as headaches, neck and shoulder pain, tennis elbow, arthritis, foot pain, respiratory problems and postural problems.

Dave Wicken (registered osteopath) at **Flix**, Market Place, Colyton. phone **07719 705860** for an appointment.

Footcare Health Professional
Rosemary E. Barratt
Home visits by appointment
07970 499002
Assoc. Member Institue of Chiropodist & Podiatrist

For more information on advertising your business on our 'Local Services' pages call Julie on 01297 446157 or email julie.pike@pemedia.co.uk

Introductions

MARY LEIGH PREMIER INTRODUCTIONS
EST. 1996
A professional and confidential service for finding someone really right fo you.

- Annual or premier membership
- Members ranging from 25-95
- No computerisedlistings or matchings
- You chose your partner from our photo profiles in the comfort of your own home
- Meet someone in a safe, discreet and civilised manner

Call Sharron Lourdes on 01935 478084
www.maryleighpremier.co.uk

THIS SPACE COULD BE YOURS
Phone 01297 446157 for more details

Training Courses and Tutoring

... Local Services

Does your child need help with
• Reading • Spelling
• Written Expression • Numeracy
• Confidence
or 11+ Prep
Also available in summer holidays
Pauline McSweeney M.Ed
Qualified and experienced
01297 20655 / 07948 44 96 99

Are you a tutor?
You could be promoting yourself here.
Phone 01297 446157 for more details

Eco-friendly Services ... Local Services

soanes cycles

GET ON YOUR BIKE THIS SPRING!

SALES ★ REPAIRS ★ SERVICE
★ SAME DAY REPAIRS AVAILABLE

KONA ORANGE GIANT SARRACEN HARO R.S.T ROCK SHOX MAVIC MAGURA NDA FLUID 23 DIRTY DOGS OAKLEY

CYCLE HIRE AVAILABLE
Try before you buy (on selected models)
QUEENS SQUARE, COLYTON EX24 6JX
TELEPHONE: 01297 552308

THIS SPACE COULD BE YOURS
Phone 01297 446157 for more details

Do you offer an eco-friendly service?
Heating?
Windows?
Recycling?
Alternative fuel?
Solar power?
Advertise right here on our 'Eco-friendly services' section!
Call Julie on 01297 446157

Weddings and Special Occasions ... Local Services

Catering

THIS SPACE COULD BE YOURS
Phone 01297 446157 for more details

Piggin Good
HOG ROASTS for all occasions...
• Birthdays • Weddings • Fetes • Garden Parties
m: 07786 991479 t: 01297 36559
e: piggingood@btinternet.com
w: www.piggingood.com

DONE TO A TURN
Spit roast pig cooked on or off site
Indoors or outdoors
Lamb also available
Contact Sue Bailhache on
Tel/Fax: 01404 881318 or
Mobile: 07884 436750

If you offer a service for weddings or special occasions and would like to advertise here from as little as £10+VAT per week call Julie on 01297 446157*
**Based on a 8 week booking*

Removal, Clearance & Storage ... Local Services

1st Class Clearance
House & Garden
None too big, small or difficult - We clear it
GO GREEN - RECYCLE WITH THE FIRST CLASS TEAM!
20 years experience
01297 24207
07830 194376

LYME BAY REMOVALS
Local & National Removals
HOUSE CLEARANCES
Self Storage Units Available
01297 22453 or 21813

WM Waste Services
All rubbish removed domestic, garden, builders and commercial waste.
Cheaper and easier than hiring a skip
Tel: 01308 456664 or 07969 428159
Environment Agency
Environment agency licensed waste carrier

Self Storage Units
Large & small storage Units to rent in Sidmouth, weekly, monthly, yearly contract from £25 per week.
Local removals for customers
Phone 01395 571002 or 07775 695687

Global Removals of Devon
Neil Sparks
- Same Day Service
- From One item to full household
- House Clearance available

t: 01297 24701
m: 07733 334985

VAN & MAN

Removals, Local, National and European, I will move it!
Just Call for a quote
Call Chris on 01404 45213 or 07967 759246

AXMINSTER STORAGE
High quality, individual units. Good access. Suit household or business use.
Owner lives on site
Very reasonable rates
Telephone: 01297 33839 or
Mobile: 07970 274240
www.hunthay.co.uk

AXE SKIP HIRE LTD
3,4,6 & 10 skips available
- Cut Firewood For Sale By The Bag
- Hard Core Available *(please ring first)*
- Top Soil Available *(please ring first)*
- Free Wood - available to cut.

Tel: 01297 32470
Fax: 01297 631904
www.axeskiphire.co.uk
E-mail: skips@axeskiphire.co.uk

AR All Rubbish & Chard House Clearance CHC
WE CLEAR:
Business's, Homes, Garages, Gardens, Outbuildings, Shop Fitters Contracts, Asbestos, Furniture, Carpets, WEEE, Rubble, Soil, Builders Waste, Flood & Fire Damage, Tree Felling & Surgery, Asbestos Surveys, Single Items, etc.
Business & House Content Clearances
We do the loading and can still be more competitive than a skip!
7 Day Service
07813 836876 01460 259600
Licensed Waste Carriers & Brokers

TAYLORS REMOVALS
Local/National/Overseas
Full or Part Loads
Storage Facilities
House Clearances
AVAILABLE 7 DAYS A WEEK
Tel: Dave or Dean
(Axminster) 01297 35740

Gardens, Landscaping & Maintenance ... Local Services

ALEX GARDEN SERVICE
All garden work. Free estimates.
Small trees and shrubs
pruned or removed.
Fully insured.
All enquires welcome
including odd jobs.
TEL 01297 639744
MOB 07870 960445
www.alexgardenservices.com

COASTAL GARDENS OF LYME REGIS
All aspects of garden maintenance and complete landscaping service
22 years experience
Call Garry Gibbs for a professional and friendly service on
01297 445943 or 07747 893430

Eden Garden Developments
Design, Construction & Care of Landscapes & Gardens
Fencing, gates & decking, sheds, arbours, hard landscaping, horticulture & aquatics. Turf, topsoil & mulch, trees & shrubs supplied
Gardens & Fencing
Free Estimates 01297 23596 & 07977 415446
www.a1-environmental.com
GREAT DEALS ON FENCING, DECKING & PATIOS

OUTER SPACE LANDSCAPING & CONSTRUCTION
Timber frame Buildings, Decking, Fencing, Trellis Work, Tree Surgery, Paths & Patios, Driveways, Brick Work, Ground Work, Hard Landscaping
TEL - 01404 47[illegible]
MOB - 07790 [illegible]112
Email: [illegible]

SEATON GARDEN SERVICES
From £8.50 per hour
Lawn mowing grass - Hedge cutting
Garden Clearance, Landscaping, Fencing, Paths, Paving Slabs, Decking, Tidy ups No job too small
Small Tree Clearance
Call Andrew 01297 20793

THIS SPACE COULD BE YOURS
Phone 01297 446157
for more details

Barleycombe Garden Services
A full range of services for gardens and grounds of all sizes
• Grass Cutting • Strimming • Hedge Cutting
• Rotovating • Turfing • Graden Clearance
• Bed's maintained • Pressure Washing
• Landscaping • Fencing
Fully Insured
Tel: 01404 841538 Mob: 07906 879514

THIS SPACE COULD BE YOURS
Phone 01297 446157
for more details

NEED ANY HELP IN THE GARDEN?
Anything considered
Reliable and trustworthy
Try me
Call Graham
Tel: 07516 595163

Halcyon Landscapes Ltd
All aspects of Design and Construction
Driveways, Pergolas, Decking & Patios, Fencing & Walling, Tree Surgery, Garden Clearance, Paving & Turfing, Maintenance, Tree Felling, Hedge Cutting
Established 1998 — Full Liability Insurance
Commercial & Domestic Projects undertaken
Tel: 01297 625083
www.halcyon-landscapes.co.uk
07980 986308
For advice and a FREE ESTIMATE do not hesitate to contact us and discuss your individual needs

E.D. GARDEN SERVICES
• Fully insured and registered
• Clearance and maintenance
• Hedgecutting and strimming
• Tree felling, surgery and pruning
• Turfing and seeding
• Paths, patios and gravelling
• Fencing and gates
All aspects of other garden work undertaken
01297 625121 / 07949 457995
24hr Storm damage service

AMIDA LANDSCAPING
Patios · Decking
Walls · Fencing · Paths
Ponds and Water features
Stonework · Tree work
For advice and quotes
01404 892795
07934 510089

Do you offer a gardening or landscaping service?
You could be promoting your business here
Call Julie on 01297 446157
or email
julie.pike@pemedia.co.uk

THIS SPACE COULD BE YOURS
Phone 01297 446157
for more details

Greener Landscapes
Garden Design, Construction & Maintenance
Patios, Stone & Brick Walling, Driveways, Pathways, Planting Plans, Turfing, Decking, Fencing, Pergolas, Ponds, Water Features, Gates, etc
All work guaranteed, Free written quotations.
Contact Richard
Telephone:- 01297 553599 or 07865 048828
Email:- greenerlandscapes@hotmail.co.uk
Website:- www.greenerlandscapes.net

Westcountry Patios
For any enquiries or a free quotation please call 01460 221703 or 07792810744
Paving, Fencing, Footpaths, Patios, Driveways, Landscaping and general garden tidying and maintenance
All aspects of work undertaken and guaranteed
www.westcountrypatios.co.uk

Garden and Landscape Services

... Local Services

Tree Care

FULLY QUALIFIED & INSURED
20 YEARS EXPERIENCE
Western Tree Services Ltd.
Total Tree Care
Specialising in Tree Surgery, Felling, Pruning, Hedging
Self propelled 6" chipper & man for hire.
Chip trees and branches in parts of your garden wheeled chippers cannot reach.
ALL ASPECTS OF DOMESTIC TREE WORK UNDERTAKEN
Contact: Mr K Williams on (01297) 445670

James & Oliver
BAILHACHE
TREE SURGEONS
Quality Tree Surgery/Pruning, Hedge Trimming/Laying, Stump Removal, Felling, Planting & Site Clearance, Logs
AXMINSTER
Tel/Fax 01404 881318 Mob: 07747 804773
olliebailhache@btinternet.com
Fully insured

Seton Tree Care
Arboricultural Services
- Felling and Dismantling
- Crown reductions & shaping
- Pruning
- Hedge Cutting
- Garden clearance
- Planting

For a free quote and advice:
TEL: 01404 841314
Mobile: 07957 658202
NPTC Qualified Staff / Full Liability Insurance
S. Caruth NCH Arb www.setontreecare.com

Tree Stump

Ugly tree stumps in your way?
TREE STUMPS REMOVED
MINIMUM GROUND DISTURBANCE
FULLY INSURED * FREE ESTIMATES
Call Ian on 07845905087 (01392 860418)
www.StumpBusters-Devon.co.uk

Fencing

DAVID BRIGHT *Garden & Fencing Service*
FENCING
Closeboard - Panels - Palisade - Trellis - Post & Rail - Post & Wire
Rose Arches - Pergolas - Gates (domestic & agricultural)
Concrete and wooden posts available
GARDEN MAINTENANCE
Grass Cutting - Hedges - Rotavating - Spraying - Turfing or Re-Seeding
We provide a service to meet all your garden requirements.
Please phone David to discuss your individual needs
Tel: (01297) 678498
email: davidbright.gardenservices@btopenworld.com

THIS SPACE COULD BE YOURS
Phone 01297 446157 for more details

ATLAS
THE NAME YOU CAN RELY ON!
Unit 5, Talewater Works, Talewater, Nr. Honiton
atlasfencing@tiscali.co.uk
www.atlasfencing.co.uk
Fencing, Decking, Entrance Gates & Doors
Quality fencing of all types made and erected using tanalised timber by our own experts.
WE MANUFACTURE AND ERECT BESPOKE TIMBER, sheds, workshops, garages, field shelters, stables, barns, equestrian jumps or any small building made to the highest standard
For a free no obligation quotation phone Andy Milden on
01404 851444

Ironwork

Ornamental Ironwork
GATES ♦ BALUSTRADES ♦ RAILINGS ETC
WELDING REPAIRS & FABRICATION
P.R. DRIVER
105A Harepath Road, Seaton, Devon EX12 2DX
TELEPHONE: 01297 21109

Fencing Specialists
S.W Fencing Services
Fencing Supplied & Erected
Fencing Replaced or Repaired
Panels
Closeboarding
Posts & Rails
Trellis
Public Liability Cover
(01404) 41374 / 07980908143

D.J. Miller
Fencing
All types supplied and erected
General garden maintenance
All types of work undertaken
No job too small
For a free & competitive quotation please contact David on
(01297) 680241
07526 124 674

Manure and compost

Mushroom Compost
Farmyard Manure
Horse Manure
Top Soil • Compost
Wood Chip Mulch Ornamental
Bark Wood Chips
01404 891684
Available in bags or bulk

Sheds and Summerhouses

Sheds and Summerhouses
from Oak & Iron
- All garden timber building and structures
- Dovecotes to workshops
- Carpentry etc • Shed re-felts
- Custom and standard builds
- Base preparations and installation

01297 34509
MOB: 07773 182929

Paving

WESTCRETE
landscaping & building materials
- Widest choice of Paving materials in Natural Stone or Concrete
- Decorative Gravels, Topsoil and Bark Mulch

Sidmouth Bridge, Sidmouth, Devon EX13 5RL
01297 32002
www.westcrete-ltd.co.uk

Ponds

AQUATIC SOLUTIONS
POND AND WATER FEATURE SPECIALIST
Renovation
Construction
Aquatic Weed Control
Disease Diagnosis & Treatment
Water Quality
Aquarium Installation
Garden Maintenance
PAUL HILL HND FFFM
12 years experience in Aquatics & Water Engineering
References available
Tel: 01460 30770
(Winsham)
Mob: 07875 584226

CONDITIONS OF ACCEPTANCE

1. Orders for Advertisements are accepted subject to the provisions of the British Code of Advertising Practice and any statutes in force at the time of publication.
2. The Publisher shall not be liable for any loss or damage occasioned by any total or partial failure, however caused, of distribution of any newspaper or edition in which any advertisement is scheduled to appear.
3. In the event of an error, misprint or omission in the printing of the advertisement the Publisher will either re-insert the advertisement or relevant part of the advertisement as the case may be or make a reasonable refund or adjustment to the cost. No re-insertion, refund or adjustment will be made where an error, misprint or omission does not materially detract from the advertisement. In no circumstances shall the total liability of the Publisher for any error, misprint or omission exceed the amount of a full refund of any price paid to the publisher for the particular advertisement in connection with which liability arose or the cost of a further corrective advertisement of a type and standard reasonably compatible to that with which liability arose.
4. The right is reserved to refuse to accept or to continue the insertion of any advertisement, even though accepted and paid for, at the discretion of the Advertisement Manager.
5. The Publisher reserves the right in exceptional circumstances and at the Publisher's discretion to release names and addresses of advertisers to appropriate authorities, including but not limited to, Police, Trading Standards and Tax officials.
6. No responsibility is accepted for damage to or loss of artwork, photographs or other original material.
7. The Publisher will endeavour to set copy as ordered but the right is reserved to alter advertisements to conform with the Publisher's standards.
8. Whilst every attempt will be made to forward replies to box numbers no liability can be accepted in respect of any loss or damage alleged to arise through delay in forwarding such replies, however caused. Readers are advised not to enclose original documents or anything of value with replies to box number advertisements.
9. The classification under which advertisements appear is entirely at the discretion of the Publisher.
10. It is the responsibility of the advertiser to ensure that the first insertion of a series of advertisements is correct. The Publisher does not accept responsibility for any advertisement published and printed incorrectly after the initial insertion unless corrected by the advertiser.
11. Tear sheets will be provided, on request, as proof of insertion. Full voucher copies will not normally be sent.
12. Minimum advertisement size is 3cm x 1 column.
13. All advertising copy to be received by 12 noon on Fridays with the exception of Jobs which can be accepted up to 11am on Mondays.
14. Cancellation: No advertisement shall be cancelled after the above deadlines. Cancellations must be confirmed in writing.
15. In the event that copy instructions are not received by the published deadline the Publisher reserves the right to repeat copy last used and charge for the space as booked.
16. Payment of monthly accounts is due 30 days from the date of invoice. The Publisher reserves the right to charge interest at 3% per month per annum compound above bank base rate from the due date of payment.
17. The placing of an order for the insertion of an advertisement shall amount to acceptance of the above conditions. Any conditions stipulated by an agency or an advertiser shall be void in so far as they are in conflict with them.

Do you offer a garden service?
Grass cutting? Fencing?
Landscaping? Plant hire?
To advertise here call Julie on 01297 446157

Miscellaneous

... Local Services

Antique Restoration

Grant J H Clarke
ANTIQUE RESTORATION
- Water damage repairs
- Antique & modern furniture
- Minor repairs to full restoration
- French polishing
- Veneer work
- Local collection and delivery
- Work carried out on or off site

Honiton, Devon
grantjhclarke@yahoo.co.uk
Tel: 07843 483686

Clock Repair

CLOCK REPAIRS
FOR ALL YOUR CLOCK AND WATCH REPAIRS
Free Estimates
Collection and Delivery Service
Steve Pratt: 01297 560942

Piano Restoration

Pre-loved Pianos
- Quality second-hand Pianos delivered to you
- Pianos and other large objects moved
- Prices start from just £175 (inc. delivery)
- Advice from experienced piano teacher
- Pianos tuned and serviced
- Operating up to 100km from Cullompton

www.prelovedpianos.co.uk
Cullompton 01884 35810

THIS SPACE COULD BE YOURS
Phone 01297 446157 for more details

Electrical Services

ATP Electrical Services
All domestic electrical work
- Installations • Rewires
- Alterations & Upgrades
- Maintenance • PAT Testing
- Inspection and Testing

NAPIT
Fully Qualified, Part P Approved, Fully Insured
Trevor Part
01395 562953 Mobile 07711 893490

TTS MEDIA
ELECTRICAL CONTRACTOR
- Domestic, Commercial, Industrial
- Re-Wiring/Inspection
- New Installations
- All types of Electrical Work Undertaken

Tel: 01297 578119
www.ttsmedia.com

PHIL MARTIN Electrical Services
Fully insured and qualified
All electrical work including
Domestic, Commercial and Industrial
Electrical testing and certification
01297 24986
0796 6911056

WALLIS
ELECTRICAL SERVICES
- Industrial, commercial and domestic
- Security systems including CCTV
- Fire alarms
- Maintenance and 24 hour breakdown
- Portable appliance testing
- Inspection and testing
- Certification of electrical installations
- Ventilation system design and installation

SSAIB
All your electrical needs in one package
Unit1, Millwey Rise Industrial Estate, Axminster, Devon EX13 5HU
www.walliselec.co.uk 01297 33554 info@walliselec.co.uk

Scott's Electrical Ltd
Rewires • New Installations
Fuse Board Upgrades
Garden Lighting • PAT Testing
Fully Insured • 17th Edition Qualified
Registered with Elecsa 22070
Phone: 01404 812322
Mobile: 07976 283702

WIRED ELECTRICAL
PROFESSIONAL CONTRACTOR
ALL DOMESTIC AND COMMERCIAL WORK INCLUDING:
• REWIRES AND NEW INSTALLATIONS
• ALTERATIONS AND UPGRADES
A FRIENDLY AND RELIABLE LOCAL SERVICE
FULLY INSURED AND QUALIFIED
PLEASE CALL MATTHEW ON
07970 869 601

MARTHA MOCKFORD
est. 1984 now offers Electrical Services
Any domestic electrical work undertaken
Fully qualified and experienced engineers covering East Devon
Reg No CH00041
01404 44189

S.J BARTON ELECTRICIAN
ELECTRICAL CONTRACTOR
KM 501154
All domestic electrical works including:
- PAT testing, inspecting, testing and certificates
- Domestic Part P Approved Installer
- Fully Insured
- A Prompt and Reliable Service

Please ring for a quote on:
07989 306857 / 01297 443871
email: scott@sparkyscott.co.uk

Do you or your company offer an electrical service?

You could be promoting your business here

For more information contact Julie on 01297 446157

or Email julie.pike@pemedia.co.uk

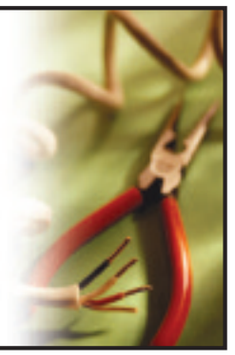

Matthew Hall ELECTRICIAN
t: 01297 32292 m: 07792 384 069
New Installations - Testing & Inspection
Alterations & Additions - Alarm Systems
Phone & T.V Points Free Quotes & Advice
Fully Insured and Qualified, Part P Approved.
Please call for a friendly and reliable service.
Millwey Rise, Axminster, Devon
m.hallelectrician@btinternet.com

TOM FINLEY
- ELECTRICIAN -
FOR ALL YOUR ELECTRICAL REQUIREMENTS
DOMESTIC AND COMMERCIAL
No Job Too Small
01297 20350 or 07711 669212
Email: tom@tfka.co.uk Web Site: www.tfka.co.uk
Sale and Repair of Retro and Reconditioned ex GPO Telephones

FORTRESS
Electrical, Fire & Security Services Ltd
- Domestic, Commercial & Industrial Electrical Installations
- Instruder & Fire Alarm System Installations & Maintenance
- CCTV & Access Control
- Inspection & Testing
- Data & Network Installations
- Maintenance

SSAIB
Telephone: 01297 678111 Fax: 01297 678114
Email: info@fortress-electrical.co.uk
Website: www.fortress-electrical.co.uk

THIS SPACE COULD BE YOURS
Phone 01297 446157
for more details

Plumbing, Gas and Water

SB Plumbing Services
From Ballcocks to Boilers!
For all your domestic plumbing and heating needs
No Job Too Small!
Phone 07764 193184
or 01297 23321

GK Plumbing Services
All aspects of plumbing work undertaken
Repairs and installations
Bathrooms • Kitchens
Unvented systems and WRAS approved
No call out charges
07896 344457
Evenings 01297 32466

P.W. SERVICES
PLUMBING & HEATING ENGINEER
- Corgi Registered -
- Oftec Registered -
• Installers of Central Heating systems
• Bathrooms/Upgrades • Underfloor Heating
• Solar panels • Fully insured/Free estimates
• Senior Citizen discount
Telephone: 0800 781 8598
Mobile: 07747 846206

BLAKES PLUMBING
For all your plumbing needs
◆ 24 hour call out ◆
OAP discount
Tel: 01404 814393
Mobile: 07968 281709

For More Plumbing, Gas and Water Services

Please turn over to Page 57

Plumbing, Gas and Water

GAS CHECK SOUTH WEST
Corgi Registered 199190
For all
INSTALLATIONS • SERVICING
PLUMBING/HEATING • REPAIRS
07811 129913 or 01404 45090
FREEEPHONE
0800 0938169

Axe Valley Plumbing & Conservation
- Plumbing - Heating - Lead Sheet Weathering -
- Servicing and Maintenance - Unvented - Solar -
- Water Harvesting - Kitchens and Bathrooms -
- Guttering and Insulation
For a Free Estimate Call
Tel: 07971834869
Email: axevalleyplumbing@hotmail.co.uk

A.J. Proctor Builders Ltd
◆ PLUMBING - Leaks & Repairs
◆ Kitchens ◆ Bathrooms
◆ Servicing & Maintenance
◆ Design & Install ◆ Natural Gas
◆ Solar/Ground Source Heat Pumps
Phone our fully qualified plumber
Ruth *on*
01297 32380

Do you offer a Plumbing Service?
You Could be promoting your business in this space!
Call Julie on 01297 446157 for more information

PATRICK WHELAN
PLUMBING & HEATING SERVICES
• BATHROOMS • CENTRAL HEATING
• BOILERS • REPAIRS
• INSTALLATIONS • UPGRADES
For all your domestic plumbing & heating
01460-221424 or 07777622841
covering Axminster & all surrounding areas
CORGI REGISTERED ENGINEER

PIPE RIGHT
Plumbing & Heating Engineers
- PLUMBING AND HEATING SYSTEMS DESIGNED AND INSTALLED
- CORGI REGISTERED ENGINEERS
- LPG AND NATURAL GAS APPLIANCES SERVICED AND REPAIRED
- OFTEC REGISTERED

www.oftec.co.uk
Phone 01404 850144 or 01884 821200

WALLIS
- Central heating systems
- Fires, boilers, cookers and hobs
- Installation and servicing
- Landlords safety checks
- Bath and shower rooms
- Free estimates
- 24 hour emergency response
- LPG gas & oil fired
- Renewable energies

All your plumbing, heating needs in one package
Unit1, Millwey Rise Industrial Estate, Axminster, Devon EX13 5HU
www.walliselec.co.uk 01297 33554 info@walliselec.co.uk

EAST DEVON PLUMBING
For all types of domestic plumbing work
No job too small 24 hour call out
BATHROOM & KITCHEN INSTALLATIONS
Supply & fit or fit only
Including:
Tiling – Electrics – Plastering
Free quotation
Free design
Free advice
On suite bathrooms built
For a prompt and friendly response phone
Home 01404 850 099
Mobile 07778 793 628

DES GRANT
Renewable Energy Specialists
Solar Systems Designed Supplied and Installed
Plumbing & Heating Services
Repairs Installs & Service
System flushing and Boiler/System Upgrades
01297 35559 07785 935177
Fully Insured Qualified & Registered

JOEL TURNER
PLUMBING AND HEATING ENGINEER
Natural gas and oil registered
Boilers installed, serviced and maintained
All other plumbing work undertaken
Fully insured, Fully qualified
Free estimates, Fair prices,
Reliable service
Tel: 01297 678768
07912 384297
joeltheplumber@live.co.uk

THIS SPACE COULD BE YOURS
Phone 01297 446157
for more details

From as little as £10+VAT a week you can promote your business on the 'Local Services' pages in not just one, but five local newspapers!*
To book your space call Julie on 01297 446157 or email julie.pike@pemedia.co.uk
** Based on an 8 week booking*

5cm
STANDARD SIZE
2 columns

Cleaning Services

... Local Services

Carole's Domestic Service
Hours available weekly and fortnightly in Seaton and surrounding areas
Trustworthy and highly trained staff
You won't be disappointed
Tel CAROLE on: 01297 24202

Do you offer a cleaning service?
Chimney sweep? Windows? Carpets?
Ironing? Polishing? Hoovering?
Washing? To advertise here call
Julie on 01297 446157

Chimney Sweep

CHIMNEY SWEEP SERVICES LTD
GLYN YORKE
Brush and Vacuum Sweep
Fully Insured
Specialist in Multifuel Stoves
Chimney Linings Service
HETAS Registered Stove Installer
Bird Guards, Chimney Cowls and Stoves fitted
Certificates for thatched properties
01297 678549
Traditional Lucky Sweep
Established 1992
A CLEAN CHIMNEY IS A SAFE CHIMNEY

Window Cleaners

THE WINDOW CLEANER
AXE VALLEY
Windows, Guttering, Fascias and Conservatories Cleaned Patios and Driveways
Jet Washed
Telephone: 01395 577438
or 07742 504607

THIS SPACE COULD BE YOURS
Phone 01297 446157
for more details

Carpet & Upholstery

Clean Living NCCA
Carpet & Upholstery Cleaning
First Class Service - First Class Results
- Free Survey with no obligation
- Safe cleaning of both wool & synthetic carpets
- Upholstery
- Leather
- Oriental carpets a specialty
- Turbo drying of carpets & upholstery
- Safe insect/moth/fleas protection/extermination
- Fire proofing of carpets
- Stain-guarding of carpets & upholstery
- Covering W. Dorset, E. Devon & S. Somerset
- All work properly insured
- Full member of the NCCA

Tel: 01297 561505 or 07970 060449

DRY CARPET CLEANERS
A True EARTH Friendly Process
FREE HYPOALLERGENIC MATTRESS CLEAN
dry-as-a-bone.co.uk "forget wet"
- No Wet Carpets
- Zero Drying Time
- Carpets Can Be Used Immediately
- Safe Non-Toxic Natural Biodegradable Product
- Harmless to children & pets

TEL: 01297 22862
COVERING EAST DEVON & DORSET

Around Your Property ... Local Services

General Maintenance, Painting & Decorating

David Thomas
Quality Decoration Service
For all your painting, decorating and property maintenance requirements
Established over 25 years
Fully Insured
Tidy/Reliable/Prompt Service
01297 443336 07778 039404

MATT DAINES
BUILDING & PROPERTY MAINTENANCE
01297·553118
07851·749902
FOR A FREE QUOTATION & ADVICE

Professional Painting
Gates, Fences, Shopfronts, Masonry, Windows and Doors
A tidy, prompt, professional service is guaranteed. Fully Insured.
No job to small
Repairs and Maintenance undertaken
Ross Young
01297 21283 07799 334885
Covering the whole of East Devon

Andrew Morgan
Property Maintenance
• General Building Work • Paving
• Plastering • Painting • Decorating
• Exterior & Interior
Tel: 01297 - 21597 Mob: 07813 678430

Magnolia Property Services
For all your maintenance needs
Everything from...
Painting & Decorating, Interior & Exterior
To...
Tiling, Floors, Walls, General Repairs and Garden Maintenance
Fully Insured
Call for a FREE quotation
Tel: 01460 220436 Mobile: 07846 315321

Gareth Tanner
Painting and Decorating
Competitive rates
City and Guilds qualified
25 years experience
Reliable service • Free estimates
Telephone 01404 41967 or 07736 644452

A.J. Proctor Builders Ltd
◆ Painting & Decorating
◆ External and Internal
◆ All Finishes
◆ Tiling Floors Walls and
◆ Property Maintenance
Phone our fully qualified painter and decorator **Paul** *on*
01297 32380

THIS SPACE COULD BE YOURS
Phone 01297 446157 for more details

Aerials

THIS SPACE COULD BE YOURS
Phone 01297 446157 for more details

AERIALS & CABLE
TV & Radio Aerials
Installations & Repairs
Satellite Installation
UHF & VHF
Digi Upgrades & Boxes
Multi Point Installation
Established 42 years
Tel:01297 443928
Mobile 07814 481833

Are you a painter and decorator?
You could be promoting your business in this space.
For more information call Julie on 01297 446157

AERIAL VISION SOUTHWEST
Stuart Harwood
Domestic & Commercial
Aerial & Satellite installations
Supply & Install Panasonic and Samsung T.V's
Tel: 01297 625171
C1237 www.cai.org.uk www.rdi-lb.tv digital Reg No. 18265688 RDI
avsouthwest@hotmail.com

TELEVISION REPAIR
Your Local TV Repair Service
LYME BAY TELEVISION SERVICE
Repairs and Service to TV, DVD, VCR & AUDIO
Contact us about the digital switch over
Telephone: 01297 445561
Mobile: 07815730626
Email: angus_wheller@hotmail.com

PICTURE BREAK UP? FREEZE?
NO SATELLITE SIGNAL?
Need a new digital aerial, Extra Points/Extensions
Sky upgrades, Full system Servicing/Installation
Storm Damage
Repairs and Insurance
Domestic and Commercial
Call now for a fast and reliable response
No Call Out Charge
The Aerial Man
7 days a week service
Tel: 01404 89 29 27 Mob: 07791 095 422

AERIAL SOLUTIONS
Digital TV and Satellite Specialists
✔ Trading over 15 years
✔ Free Digital Switchover advice
✔ Freeview ✔ Free Sat ✔ Sky
✔ Extra TV and Sky points
✔ Domestic and Commercial
Talk directly to a qualified engineer
Mobile 07841355427

TTS MEDIA
AERIAL & SATELLITE INSTALLATION
• Terrestrial & Digital Aerials
• Sky Digital
• Freeview
• Free Sat
• Authorised Sky Agent
Tel: 01297 578119
www.ttsmedia.com

Double Glazing Repairs

DOUBLE GLAZING REPAIRS
We are the double glazing repair specialists!
Any problems with uPVC, wood or aluminium windows and door?
● MISTED OR CRACKED WINDOWS
● Hinges replaced
● uPVC Replacement Windows supplied & fitted
● Double glazed sealed units
● Misted Velux Windows
● Specialists for uPVC cladding, fascias, sofets and guttering
DGR Window, Door & Glass Repairs
New windows or doors are not always necessary. We can probably repair it
IS YOUR GUARANTEE WORTHLESS?
BUT if you are thinking of replacing Your windows & doors WHY PAY THROUGH THE NOSE. We supply & Fit most systems on the market at a cost much less than local or major Companies.
NO COMMISSIONS, NO FALSE DISCOUNTS, NO JOB TOO SMALL. FREE ESTIMATES
CALL NOW FOR A COMPETITIVE SPEEDY SERVICE
Telephone: Steve Cummins
Seaton 01297 20722

THE WINDOW DOCTOR
Why pay for new windows? If your old timber windows could be restored. So why not call for a no obligation price.
• Window restoration
• Painting and decorating
• Other DIY jobs around the house
• Local References available on request
Call Rob Knight on 01297 20699 or 07955291458

Carpentry & Joiners

PETE WHITE
Custom Woodworking
Cabinet making
Carpentry and Joinery
'When the job needs that extra bit of care'
Upottery, Honiton 01404 861115

• Quality Individual Service Assured • Design Advice Available
• Competitive Rates • Specilst Intaller of Stone, Marble, Slate etc
Dugmore Design Ltd
Bathrooms and Kitchens supplied and installed
Tiling and Carpentry Specialists
General Carpentry and Tiling
Nick Dugmore
Tel: 07756 769222
For a free, no obligation estimate
MEMBER OF THE TILE ASSOCIATION

Carpentry by Design
Bespoke Carpentry and furniture
20 years experience
Free Quotations
Tel 01297 235010
Mob 07595 280383
Unit 14 Alexandria Industrial Estate, Sidmouth
www.carpentrybydesign.co.uk

Around Your Home ... Local Services

Design & Fit Services

Justin Crofton
Design & Fit
RECOMMENDATION AVAILABLE
Kitchens, bespoke furniture and general joinery
Telephone 01297 35255

Kitchens & Bathrooms
Professionally Installed
Chris Lovell
Established 25 years
01297 - 553904
Mobile: 07768 831407

THIS SPACE COULD BE YOURS
Phone 01297 446157 for more details

Home Improvements

KITCHEN DOORS
Replacement door and drawer fronts
Any size - Many styles
Lowest prices
Free estimates • No VAT
Telephone 01395 225190
Economy Kitchen Doors

THIS SPACE COULD BE YOURS
Phone 01297 446157 for more details

Are you into Home Improvements?

If you offer a home design, repair or improvement service why not advertise it here. For more information please call
Julie on 01297 446157

Handyman

HANDY MAN
Very experienced semi-retired builder.
Available for all jobs – inside and outside the house
from putting up a shelf to laying a large patio, fencing, building walls, arches etc.
Please ring Freddie on 01297 22365 for advice or help.

Jon Price Home and Garden Improvemens
All works undertaken, painting and decorating, flooring and tiling, mowing, the lawn, DIY jobs around the home big or small
Call today for a FREE estimate
Mobile: 07977 238357
or 01395 567933
Local reliable friendly service

Flooring

MW FLOORING
To fit all your laminate and hardwood flooring
Call Mick for a free quotation and friendly service
Fully Insured
Tel: 01404 850107
or 07851 147987

CONDITIONS OF ACCEPTANCE

1. Orders for Advertisements are accepted subject to the provisions of the British Code of Advertising Practice and any statutes in force at the time of publication.
2. The Publisher shall not be liable for any loss or damage occasioned by any total or partial failure, however caused, of distribution of any newspaper or edition in which any advertisement is scheduled to appear.
3. In the event of an error, misprint or omission in the printing of the advertisement the Publisher will either re-insert the advertisement or relevant part of the advertisement as the case may be or make a reasonable refund or adjustment to the cost. No re-insertion, refund or adjustment will be made where an error, misprint or omission does not materially detract from the advertisement. In no circumstances shall the total liability of the Publisher for any error, misprint or omission exceed the amount of a full refund of any price paid to the publisher for the particular advertisement in connection with which liability arose or the cost of a further corrective advertisement of a type and standard reasonably compatible to that with which liability arose.
4. The right is reserved to refuse to accept or to continue the insertion of any advertisement, even though accepted and paid for, at the discretion of the Advertisement Manager.
5. The Publisher reserves the right in exceptional circumstances and at the Publisher's discretion to release names and addresses of advertisers to appropriate authorities, including but not limited to, Police, Trading Standards and Tax officials.
6. No responsibility is accepted for damage to or loss of artwork, photographs or other original material.
7. The Publisher will endeavour to set copy as ordered but the right is reserved to alter advertisements to conform with the Publisher's standards.
8. Whilst every attempt will be made to forward replies to box numbers no liability can be accepted in respect of any loss or damage alleged to arise through delay in forwarding such replies, however caused. Readers are advised not to enclose original documents or anything of value with replies to box number advertisements.
9. The classification under which advertisements appear is entirely at the discretion of the Publisher.
10. It is the responsibility of the advertiser to ensure that the first insertion of a series of advertisements is correct. The Publisher does not accept responsibility for any advertisement published and printed incorrectly after the initial insertion unless corrected by the advertiser.
11. Tear sheets will be provided, on request, as proof of insertion. Full voucher copies will not normally be sent.
12. Minimum advertisement size is 3cm x 1 column.
13. All advertising copy to be received by 12 noon on Fridays with the exception of Jobs which can be accepted up to 11am on Mondays.
14. Cancellation: No advertisement shall be cancelled after the above deadlines. Cancellations must be confirmed in writing.
15. In the event that copy instructions are not received by the published deadline the Publisher reserves the right to repeat copy last used and charge for the space as booked.
16. Payment of monthly accounts is due 30 days from the date of invoice. The Publisher reserves the right to charge interest at 3% per month per annum compound above bank base rate from the due date of payment.
17. The placing of an order for the insertion of an advertisement shall amount to acceptance of the above conditions. Any conditions stipulated by an agency or an advertiser shall be void in so far as they are in conflict with them.

Plastering & Tiling

Pride in Plaster
Professional and Local Service
- Internal and External
- All Plastering and Renovation
- Chip Off and Re-Render service
- Dry Lining / Plastering Boarding
- Floor Screeding
- Coving
- City & Guilds Qualified

Please call **Rob** on **07967 010 367**
Domestic and commerical work undertaken

Scott Cooper
PLASTERING, TILING & DAMP PROOFING
Please call for a free quote
Telephone **01297 20219**
Mobile **07745 464357**

THIS SPACE COULD BE YOURS
Phone 01297 446157 for more details

WALL & FLOOR TILER
Over 35 years experience
Free estimates
Telephone Geoff on 01297 625909

A1 Plastering
MAKE YOURS AN 'A1' HOME
The Local Reliable Quality Professionals
GET THE 'A1' FINISH
For free quotation call
01297 631481
07746 648679

Do you offer a plastering or tiling service? To find about our cost effective advertising solutions call Julie on 01297 446157

TRADITIONAL PLASTERER
40 years experience
- Plastering
- Rendering
- Damp proofing

No Job too Small
TEL: 01297 560545
OR 07880 734768

Building, Property & Roofing ... Local Services

Building Services & Extensions

A.D.M BUILDERS
All aspects of Building and Maintenance works undertaken
Renovations , Alterations, New Works & Small Repair
30 Yrs Exp Free Quotes
Advice - Prompt Service
PHONE ALAN 07733590971

RICHARD TREVISICK
The Tradesman
- Carpentry
- Kitchen Fitting
- Tiling (Floor & Wall)
- Oak Floor Specialist
- Roofing
- Renovations

Friendly service, 25 years experience
Fully insured
Tel: 01404 891767 or 07768 527052

Castle Head Builders

- Extensions
- Renovations
- New Build
- General Building Work
- Local
- Reliable
- References available

Call Andy now for a discussion & Free estimate on
Telephone 01297 33006
Mobile 07977 476093

Seaton Decor & Building Ltd.
• Painting • Decorating
• Extensions
• Stonework/Brickwork
• Plastering
• General Masonry
(Member F.M.B. & F.S.B.)
Tel: 01297 20532 Mob: 0798 0626 999

Hh Property Services
FMB
✓ General Builders ✓ Carpentry
✓ Kitchens ✓ Plumbing
✓ Bathrooms ✓ Electrical
MAINTENANCE • ALTERATIONS • REPAIRS
PROFESSIONAL & RELIABLE SERVICE
FREE ESTIMATES
tel/fax: 01297 631123 mobile: 07708 621177
e-mail: hhproperty.services@virgin.net

M.F. LAKE LTD.
Building Contractors
- House Design & Construction
- New Builds & Extensions
- Renovations
- Maintenance
- Refurbishments
- Painting & Decorating
- Plumbing & Heating
- Carpentry & Joinery

Est 1975
NFB NHBC
Lyme Regis
01297 444944
Email: sales@mflake.co.uk FAX 01297 444774
Unit 1C, Uplyme Rd, Lyme Regis DT7 3LS

THIS SPACE COULD BE YOURS
Phone 01297 446157
for more details

DEM Home Improvements
• Conservatories • Extensions
• Kitchens • Bathrooms
• Porches • Garage Conversions
• UPVC Windows
• Patios • Fencing • Decking
No job too small
Tel Dean McWilliams on
01404 815345

THIS SPACE COULD BE YOURS
Phone 01297 446157
for more details

CM BUILDING SOLUTIONS
Extensions & Alterations
Property Maintenance.
Kitchens & Bathrooms, Roofing, Stone Walls
All aspects of building finished to high standards with excellent customer care
www.cmbuildingsolutions.co.uk
T. 07709307651
FREE QUOTATIONS

D.A.H. BRACEY BUILDERS L.L.P.
Company registration 6215848
CORGI
Registered Company
For all your building needs
We cover everything from planning to groundworks to fibreglass roofing
PLUMBING AND ELECTRICAL CONTRACTOR
Call for a free estimate. No job too big or small
Call Simon on 01297 34921 or 07771 914264

Peter Bancroft Building Services
& joinery workshop
Reliable, experienced and conscientious local team available for your building requirements
*
Re-builds, re-fits & conversions, bathrooms, kitchens, extensions, plastering, decorating, fencing, decking & patios
*
Handmade windows and furniture replaced or restored
*
Locally sourced and recycled materials used where possible and appropriate
For free estimates and reliable, honest advice call Peter:
07721 614042 / 01404 891094,
Dunkeswell, Devon
bancroftservices@live.co.uk

Building & Maintenance

COLIN DOLMAN
Plasterer & General Builder
• General Repairs & Maintenance
• Painting & Decorating
• Tiling (Kitchen/Bathroom)
• Rendering • Glassfibre Flat Roofing
• Refurbishing • Renovations
Free Estimate
- No Job Too Small -
Home: 01297 625225 Mobile 07855 299845

D.S.H
PROPERTY MAINTENANCE
General Building & Painting
Stonework & Re-Pointing
(01404) 46263 (07989) 606571

GEOFF CHANT
Buildings & Restorations
Fibreglass Flat Roofing,
Damp Proofing and
Timber Treatments
Topseal Accredited
Tel 01308 421874
Mobile 07971 694614
Tel 01297 32459
www.geoffchant.co.uk
Approved Contractor

Roofing

United Roofing Products
NEW IMPROVED PROFILES... NEW MACHINES NEW LOCATION BETTER QUALITY QUICKER SERVICE
• BOX PROFILE, CORRUGATED IRON, FLASHINGS AND TRIMS
• ROOF LIGHTS AND GUTTERS
• ANTICON METAL SHEETS TO ELIMINATE CONDENSATION
• HIGHLIGHT VENTILATED CLADDING
• COMPOSITE INSULATED PANELS, PURLINS, ETC
FOR ALL YOUR METAL ROOFING & METAL FABRICATIONS CALL US NOW OR DROP IN TO DISCUSS YOUR NEED WITH OUR TEAM
Unit 1, Longbridge Meadow Industrial Estate, Cullompton, Devon EX15 1BT
Tel: 01884 839 302 Fax: 01884 839 029

Kevin Holman
Cob & Stone Specialists
Traditional Lime Work

New Build, Repairs & Maintenance
01404 46539 • 07976 475229

Sugar Construction
For free advice and quotation
CONTACT US ON
01297 442366
07980 816279
or email us at
sugarconstruction@sky.com

- LOFT CONVERSIONS
- EXTENSIONS
- RENOVATIONS
- NEW BUILD
- GENERAL CARPENTRY
- GRP FLAT ROOFING
- KITCHEN FITTING

DOES YOUR BUILDING COMPANY OFFER EXTENSIONS OR RENOVATIONS? A SPECIALIST SERVICE? TO ADVERTISE IT HERE CALL JULIE ON 01297 446157

MOTORING VIEW

MAKE YOUR ADVERTISING BUDGET GO FURTHER CALL TOBY ON 01297 446151

CAR OF THE WEEK

Rousdon Car Centre Lyme Regis 01297 444544

06 (06) FORD MONDEO 2.2 TDCi ZETEC 155BHP ESTATE TURBO DIESEL

Metallic Blue, 1 Owner, Full Ford Service History, Digital Climate Control, Air Con, ABS Brakes, CD Player, Remote C/Locking, Alloy Wheels, E/Windows

£6495

DTC

SERVICE CENTRE, SHUTE

MOT & SERVICE

From £69.00 inc VAT

Call Jane or Graham: 01404 831144

Pulman's View Motoring

call Toby Moore on 01297 446151

or email toby@pemedia.co.uk

www.rousdon

car centre.co.uk Tel. 01297 444544

05 (05) NISSAN NAVARA 2.5 Di DOUBLE CAB PICK-UP £6495 + VAT

03 (03) AUDI TT 1.8T QUATTRO (180bhp) COUPE £8695

02 (02) FORD FOCUS 1.8 TDCi LX ESTATE TURBO DIESEL WAS £3395 NOW £2995

SOLD

02 (02) SUZUKI SWIFT 1.0 GL £1295

SOLD

02 (02) PEUGEOT PARTNER COMBI 1.9 DIESEL £3295

SOLD

03 (52) PEUGEOT 206 1.1 LOOK £2995

03 (03) AUDI A4 1.8 T CABRIOLET £8995

03 (03) AUDI TT 1.8T QUATTRO (180bhp) COUPE, Metallic Moro Blue, Audi Service History, Full Heated Cream Nappa Leather Interior, CD Player, Air Con, ABS Brakes, Traction Control, Alloy Wheels, E/Windows **£8695**

03 (03) AUDI A4 1.8 T CABRIOLET, Metallic Black, 1 Owner, Full Audi Service History, Dual Climate Control, ABS Brakes, Traction Control, Alloy Wheels, Electric Power Roof, Multi CD Player **£8995**

99 (T) MERCEDES SLK230 AUTO, Metallic Silver, ONLY 43000 MILES with Full Service History, Full Black Leather Interior, Electric Folding Roof, CD Player, Alloy Wheels, Remote C/Locking, Cruise Control, E/Windows **£7495**

ESTATES, 4x4 & MPV's

06 (06) FORD MONDEO 2.2 TDCi ZETEC 155BHP ESTATE TURBO DIESEL, Metallic Blue, 1 Owner, Full Ford Service History, Digital Climate Control, Air Con, ABS Brakes, CD Player, Remote C/Locking, Alloy Wheels, E/Windows **£6495**

05 (05) NISSAN NAVARA 2.5 Di DOUBLE CAB PICK-UP 4x4, Metallic Silver, 1 Owner, Full Service History, Low Miles, Digital Climate Control, Power Steering, Air Bags, CD Player, Alloy Wheels, E/Windows ..... **£6495 + VAT**

02 (02) FORD FOCUS 1.8 TDCi LX ESTATE TURBO DIESEL, Metallic Jewel Green, 1 Owner, Full Service History, ABS Brakes, Air Con, Alloy Wheels, CD Player, Remote C/Locking, E/Windows, ONLY £125 PER YEAR ROAD TAX . . **WAS £3395 NOW £2995**

PART EXCHANGE CARS TO CLEAR

00 (W) FORD FIESTA 1.4 ZETEC, Metallic Blue, Service History, Power Steering, Alloy Wheels, New MOT, Bodywork Tatty Hence Price **£995**

p/x welcome • finances arranged • rousdon garage near Lyme Regis Dorset DT7 3AW • on the A3052

car centre rousdon

MOTORING DIRECTORY

MAKE YOUR ADVERTISING BUDGET GO FURTHER CALL TOBY ON 01297 446151

4x4 SPECIALIST

The Good Garage Scheme

LAND ROVER 4U

Vehicle Sales
Service & Repairs
Parts & Accessories

Power House, Duchy Road, Heathpark Ind. Estate, Honiton, Devon EX14 1YD
Tel: 01404 46622
www.landrover4u.co.uk

TYRES & EXHAUSTS

JD Tyre & Exhaust

Phone now for your no obligation quote on
01404 548400
• TYRES • EXHAUSTS
• BATTERIES • BRAKES
MOTORBIKE FITTING SERVICE NOW AVAILABLE
FAST, FRIENDLY RELIABLE SERVICE
Unit 9, Devonshire Court, Heathpark Industrial Estate, Honiton
DISABLED ACCESS FACILITIES

SEATON TYRE SUPPLIES
Your Local Independent Garage & Professional Tyre Dealer
Car & Motorcycle Tyres Supplied and Fitted.
Plus Exhausts, Batteries & Brakes
Tel: 01297 23881
6 Riverside Workshops, Harbour Road, Seaton

SERVICING & REPAIRS

ALL MAKES SERVICED & REPAIRED
Cars & Light Commercials
Full Service Facilities
• Shop/Newsagent • Recovery
Workshop: Mon-Fri 8am-5pm; Sat 9am-1pm
Forecourt open 7 days a week 6am-10pm
MOT TESTING STATION inc. Class VII
Windmill Garage
Offwell, Honiton (Off the A35)
Tel: (01404) 831228
Can you afford to go anywhere else?
TEXACO

BODY REPAIRS

CHURCHILLS BODY REPAIRS
Please visit us on
www.churchillsbodyrepairshoniton.co.uk
Insurance and Private Repairs Undertaken on Cars, Vans, Bikes and some Commercial Body Modifications
• Kits Fitted • Custom Paintwork • Restoration
• Valeting • Low Bake Oven • Car-O-Liner Alignment System • Mechanical Work • Recovery • Transportation
Higher Crook Farm, Combe Raleigh, Honiton
Phone: 01404 42441 Mobile: 07810 373870

AIR CONDITIONING

VEHICLE
AIR CONDITIONING
SPECIALISTS
• Servicing • Disinfection • Diagnostics •
• Recharging • While you wait •
Agricultural vehicles welcome
On site service available
Queen's Square, Colyton
01297 678275 07775 814262
For more information go to:
DMPTHURGOOD.COM

LANDROVER SPECIALIST

K.J. Salter
SHRUBBERY GARAGE
Range Rover, Landrover & Discovery Specialists
SALES • SERVICE • PARTS
Extremely Competitive Rates
01297 442046
Rousdon
Lyme Regis DT7 3XW

MOTORCYCLE TRAINING

Rob Reed MOTORCYCLE TRAINING
C.B.T. Training & Bike Hire
Direct Access
Advanced Training
Rusty Rider Courses
C.B.T. Training
Ring Rob 0845 257 4863
www.robreed.co.uk

GARAGE SERVICES

COLYTON GARAGE LTD
MOT's, SERVICING, REPAIRS, TYRES, EXHAUSTS, BATTERIES, DIAGNOSTIC WORKS
VEHICLE TESTING STATION
Old Station Yard, Station Road, Colyton EX24 6HA
Tel: 01297 552776

TYRES

M & R TYRES
BATTERIES & EXHAUSTS
• MOT REPAIRS
• SHOCKS
• PUNCTURE REPAIRS
• STEERING
• WHEEL ALIGNMENT
• SERVICING
• WELDING
• BEARINGS
• CLUTCHES
• BRAKES
• DIAGNOSTICS
Unit 12, East Devon Business Park, Wilmington. Honiton, Devon EX14 9RL
Tel: 01404 831155
Mob: 07747 826326

BODYSHOP SPECIALIST

Gavin Coombes AUTOMOTIVE BODY SHOP
Accident Repair • Resprays • Restoration
Insurance Work • Valeting
FREE Estimates & Collection
Courtesy Car
Gavin Coombes
Shrubbery Garage
Rousdon Lyme Regis
Dorset
DT7 3XW
Tel: 01297 444994
Email: gavin.coombes@homecall.co.uk

CAR BREAKERS

FREE
Collection of unwanted cars/vans for recycling
Environment agency licensed
ATF Centre
DVLA Licensed for destruction certificates
Some vehicles for cash
Woodbury Car Breakers
01395 232959

NEW & USED CAR DEALERSHIPS

FIRST CHOICE FOR QUALITY NEW & USED CARS at EAST DEVON'S RENAULT DEALER.
• SERVICE • MOTs • REPAIRS ALL MAKES
• LASER WHEEL ALIGNMENT/TRACKING
• AIR CONDITIONING
• CAR HIRE
HARTS OF HONITON
Northcote Hill, Honiton.
Tel: Sales: (01404) 540020. Service: (01404) 540029
For further details visit our web site on www.harts-renault.co.uk
RENAULT

Your main Nissan dealer for East Devon
FOR ALL YOUR MOTORING NEEDS
• SALES • SERVICING • MOT • REPAIRS
• AIR CONDITIONING • CAR HIRE
• LASER WHEEL ALIGNMENT/TRACKING
HAMILTON GARAGE
Church Street, Sidford, Sidmouth
TEL: 0844 3710717
OPENING HOURS 8.30am - 6pm MONDAY - FRIDAY • 8.30pm - 5pm SATURDAY
For further details visit our web site www.hamiltons-nissan.co.uk

MOTOR REPAIRS

PEACH'S GARAGE LTD
Motor Repairs
Pre-MOT's • Batteries • Welding
Free Fit Exhausts
Servicing for all types of Motor Cars
Wide range of Exhausts, Tyres & Batteries in stock Supply & Fit Towbars
105B Harepath Road, Seaton EX12 2DX
01297 24543
Out of hours call:- 07590 554825, 07976 508645

FORD DEALER & REPAIRER

Woolbrook
Ford AUTHORISED REPAIRER
• SALES • SERVICING • MOT's • REPAIRS
ALL MAKES WELCOME
• AIR CONDTIONING SERVICE
• DIAGNOSTIC WORK • 4 WHEEL TRACKING
• WELDING REPAIRS • TYRES
• WHEEL BALANCING • BATTERIES
• STEERING & SUSPENSION • BRAKES
• CLUTCHES • VALETING
SALCOME ROAD, SIDMOUTH (Opposite Radway Cinema)
CALL US TODAY ON 01395 512522
www.woolbrook.co.uk

VEHICLES WANTED

CASH PAID
Best Prices for ALL Vehicles With or Without MOT
G.H. Newbery & Son (Honiton) Ltd.
Call NOW 01404 46020

we want your car today!
dont part exchange your car we pay more!
* instant cash * finance settled *
* collection service *
phone : 0871 355 2553
or go online
www.BUYYOURCARTODAY.net

MOTORCYCLE REPAIRS

The Moto Workshop
Motorcycle Repairs and Servicing
Tel: 07779 486 652
Unit 5a, Millwey Rise Workshops
Axminster, E Devon EX13 5HU

GARAGE SERVICES

HILLTOP SERVICES
• Repairs and Servicing
• MOT Work
• Exhaust Systems Fabricated for any Vehicle
• Vehicle and Industrial Painting
• Tyres Supplied and Fitted •Tracking
• Brake Disc and Drum Lathe
• Hydraulic Hose Service
01404 861525
Yarcombe, Honiton EX14 9EB
www.hilltopservices.co.uk

MOTORING DIRECTORY

MAKE YOUR ADVERTISING BUDGET GO FURTHER CALL TOBY ON 01297 446151

DRIVING INSTRUCTORS

Learn to drive with
MARK'S DRIVER TRAINING
DSA approved driving instructor
Friendly, patient tuition
07950981175
email: markusher-adi@hotmail.co.uk

PRO-DRIVE
School Of Motoring
- Effective, Patient Tuition
- Free Introductory Lesson
- Free Part One Tuition
- Quick Pass Packages & Pass Plus

Tel: 01297 553754
Mobile: 07599005228

LEARN WITH DAVID LIGHT
Are you having trouble passing your Practical or Theory Test?
Do you want to Save Time and Money when learning to drive?
Do you want to be good and pass 1st time?
Before you can achieve any of the above, you need a fair and honest assessment on your driving ability.
Your driving lessons can be tailored to suit your needs, 'Quick Passes or weekly, you decide.
Good Discounts on Quick Pass Courses
For more information and a fair deal contact David Light on 01404 871400

PASSMORE
School of Motoring
Due to the expansion of our business we have places to fill with high discounts on offer.
Please call for an unbeatable price
01297 22020
Email: passmore@ucanpass.co.uk

Learn to Drive With ALEXANDER
Qualified ADI Instructor
Very Competitive Rate
Block Booking Discount
Tel: 01297 24281 Seaton
Tel: 07875843171 Mobile

FORD SERVICE

CASTLE GARAGE
John Rowe (Est 1951)
Castle Street, Axminster
Tel: 01297 33110
FORD AUTHORISED REPAIRER
Used Car Sales including Channel Island
Nearly New Cars,
Vehicle Testing Station,
Ford Servicing, Spares etc
Competitively priced
Tyres, Batteries & Exhausts

MOTORCYCLE TRAINING

DAVE HART TRAINING.CO.UK
Established 1990
CBT Training Module 1
Full Licence (Module 2)
Advanced
Rusty Riders
Training Bike Hire
Telephone: 01297 22111
Mobile: 07711 654 408
E-mail: dave@davehart.co.uk

SCRAP CARS COLLECTED

M. D. Corbin
GOOD PRICES PAID & COLLECTED FREE
• SCRAP CARS • MOT FAILURES & FARM SCRAP
• DAMAGED CARS • HONEST & RELIABLE SERVICE
FOR SALE & WANTED
Wide range of used compact tractors and attachments
ALSO: VINTAGE TRACTORS FOR SALE & WANTED
RING 07831 853518

FORD SERVICE

RPM MOTORS LIMITED
- *MOT's arranged*
- *Servicing of all makes*
- *Exhausts*
- *Tyres*
- *Brakes*

To arrange a booking please call our Service Department on 01297 22772
Unit 1, Harbour Road, Seaton, Devon

VALETING

LYME BAY VALETING COMPANY
CAR AND MARINE CARE
From a Wash and Vac while you wait to a Full Valet on appointment
Boats, Caravans, Mobile Caravans and Marine Work undertaken
Collection and Delivery Service Available
Fully Insured
Unit 1, Uplyme Road Industrial Estate, Lyme Regis DT7 3LS
View us at www.thebestof.co.uk/lymeregis
Tel: 01297 444488 or 07796 616481

GP VALETING
MOBILE VALETING SERVICE
07989 246845
www.gpvaleting.co.uk

GARAGE SERVICES

C.H. Salter & Son LTD
Your local French Specialists
9-11 Alan's Way, Finnimore Industrial Estate, Ottery St Mary
01404 812054
SUMMER MADNESS RECHARGING AIR CONDITIONING FOR £55.00
including VAT, no appointment necessary
C1,C2,C3,C4,C5,C8 Berlingo And Picasso
Service On All Diesel Citroens Including Vat £148.35
Service On All Petrol Citroens Including Vat £148.35
3rd Year Servicing
Service On All Diesel Citroens Including Vat £228.85
Service On All Petrol Citroens Including Cat £251.85
10 % Off All The Above Services During July And August
Courtesy Cars Available (On Request)
Or A Free Collection And Delivery Service.
Check Us Out For Prices On All Renault And Peugeot Models

SERVICING & REPAIRS

SEAN GRIEG - AUTO REPAIRS
GARAGE SERVICES - DIAGNOSTICS
Would you know what to do if one of these lights came on?
We do!
email: sgautorepairs@aol.com
Tel: 01297 551199
QUEENS SQUARE, COLYTON, DEVON EX24 6JX

TREASLAKE GARAGE
01297 552882
- MOT Testing
- Servicing
- Repairs

Near Seaton Junction, SHUTE, Axminster EX13 7PW
Monday to Friday 8am - 6pm, Saturday 8.30am - 3pm

AXE VALLEY MOTORS
01297 34217
8-9-10 WEYCROFT AVENUE, MILLWEY TRADING ESTATE, AXMINSTER
- MOT TESTING ON SITE
- FREE FIT TYRES & EXHAUSTS & BATTERIES
- WELDING SPECIALISTS
- SERVICE & REPAIRS TO ALL MAKES & MODELS
- COMPETITIVE PRICES ON QUALITY PRODUCTS
- TOW BARS SUPPLIED & FITTED

OPENING HOURS
Monday - Friday - 8am-6pm

AUTOMATICS

Looking for a SMALL AUTOMATIC?
Choose from the largest stock in the South West. Most makes & models available, from £2000 to £9000, many with detailed service history & low mileage. Good part exchange allowances, usual dealer facilities, extended warranties & courteous service. We are also keen buyers of good quality cars of the type we sell.
www.exetersmallautomatics.co.uk
EXETER SMALL AUTOMATICS 01392 444040
Home Farm Garage, Clyst Honiton, Nr Exeter Airport

DTC
SERVICE CENTRE, SHUTE
FULL HEALTH CHECK
£19.99 inc VAT
Call Jane or Graham: 01404 831144

MOTORING VIEW

OVER £2000

SAAB 900 SE Convertible

Automatic R reg '97, 63,000 miles Black, Leather, Alloys 12 months MOT

£2600 ono

Tel: 07870 594424

D

FORD FOCUS ZETEC 1.6

02 Reg, air con, PAS, ABS, e/w, central locking, 67,000 miles, very good condition, FSH, tax and MOT till August

£2750

Tel No. 01404 43883

C

HONDA CRV EXECUTIVE

55 Reg, Top spec, sat nav, climate control, air conditioning, one owner from new, full service history, 68,000 miles

£8295

Telephone 01297 33286

C

MERCEDES 320 CLK CABRIOLET

1999, electric roof/ windows, leather, air con, ABS, PAS, radio/CD, alloys, service history, tax/MOT

£6,595

Telephone: 01395 514053

C

To advertise your motoring business on the Motoring VIEW pages, telephone Toby on 01297 446151 or email toby@pemedia.co.uk for advertising rates and more information

PRIVATE CAR SALES

4cm x 1 col Box £10.00 (inc VAT) for 4 weeks

OR

4cm x 2 cols Box £17.50 (inc VAT) for 4 weeks

Including full colour photo (Photo must be supplied via post or email)

Just complete the form with the details of your car, the price you wish to sell it at and your contact telephone number and send it along with a cheque for £10 (inc VAT) made payable to Devon, Dorset & Somerset Series of Newspapers Ltd, St Michaels Business Centre, Church Street, Lyme Regis, Dorset DT7 3DB to arrive by first post on a Friday for inclusion in the following weeks edition, or you can telephone Toby on 01297 446151 with details and card payment or email toby@pemedia.co.uk and we will call you back for payment details. Your advertisement will run for four weeks or until you advise us to cancel it, whichever is sooner.

If the vehicle is being sold through a business the word 'TRADE' must be included.

Displayed for four weeks

(Please contact Toby on 01297 446151 if sold before that time)

Name: .....

Address: .....

Tel No: ..... Signature: .....

Dobles Garage

Station Road, Hemyock

PEUGEOT SPECIALISTS

PEUGEOT

05 55 407 SW 1.6 HDi Sat Nav, MOONSTONE, 56k ..... £ 6,995
03 53 406 2.0 HDi (110) SE Sat Nav, MONACO BLUE, 108k ..... £ 3,495
02 02 406 2.0 HDi (110) Rapier Estate, MET GREY, 154k ..... £ 2,495
06 06 307 S 1.6 HDi (90) Estate, SILVER, 60k ..... £ 6,750
05 55 307 S 1.6 HDi (90) (Facelift) 5 Door A/C, AEGEAN BLUE, 42k ..... £ 5,995
05 55 307 SW 1.6 SE A/C, IDAHO GREEN, 53k ..... £ 4,995
03 53 307 2.01.4 S 3 Door A/C, SILVER, 77k ..... £ 3,495
03 03 307 SW 2.0 HDi (110) SE 7 Seats, AEGEAN BLUE, 88k ..... £ 4,495
03 03 3071.6 Rapier Estate A/C, SAHARA GOLD, 42k ..... £ 4,250
02 52 307 1.6 Rapier 5 Door A/C, SILVER, 71k ..... £ 3,995
02 51 307 1.6 LX Automatic, DIABLO RED, 64k ..... £ 3,995
01 Y 306 2.0 HDi Meridian Estate A/C, MERCURY GREY, 82k ..... £ 3,495
01 Y 306 L 1.9 Diesel Estate, MOONSTONE, 155k ..... £ 1,595
07 57 207 HDi 1.6 Sport 90 5 Door, GREY, 22k ..... £ 8,495
07 07 206 1.4 Look 5 Door, RED, 29k ..... £ 6,595
09 09 206 LOOK 1.4 3 Door, SILVER, Delivery Miles ..... £ 7,995
07 07 206 Look 1.4 5 Door A/C, RED, 29k ..... £ 6,495
04 04 206 SW 2.0 HDi S A/C, MOONSTONE, 49k ..... £ 4,995
02 52 206 GLX 1.4 5 Door, MOONSTONE, 61k ..... £ 3,995
02 51 206 LX 1.1 3 Door, DIABLO RED, 87k ..... £ 2,750
05 55 1007 DOLCE 1.6 Auto 2-Tronic, MET BLACK, 16k ..... £ 4,995
07 07 107 Sport XS, BLACK, 18k ..... £ 6,495
02 52 106 Independence 1.1 3 Door PAS, SAHARA GOLD, 78k ..... £ 2,495
96 P 106 XLD 5 Door, PALE MET BLUE, 140k ..... £ 1,095

OTHER USED CARS

07 57 VAUXHALL CORSA Design 1.3 CDTi 6 Speed MET BLUE, 11 K ..... £ 8,795
07 07 HYUNDAI AMICA 1.1 CDX 5 Door A/C, BLACK, 8 K ..... £ 4,995
06 06 KIA RIO 1.5 CRDi GS (New Shape), MET RED, 11 K ..... £ 6,250
05 05 SUZUKI IGNIS 1.5 VVT Sport, SILVER, 13 K ..... £ 4,995
05 05 VAUXHALL ASTRA Club 1.7CDTi 5 Door, MET GREY, 83 K ..... £ 4,995
05 05 NISSAN MICRA 1.5 DCi SE 5 Door, MET BLUE, 81 K ..... £ 3,995
05 05 FORD KA, BLUE, 25 K ..... £ 3,795
04 54 DAEWOO MATIZ 1.0 SE+ A/C, MET ORANGE, 35 K ..... £ 2,995
04 53 FORD FOCUS 1.6 Zetec Automatic 5 Door, MET GREEN, 40 K ..... £ 3,995
03 53 SKODA FABIA 1.9 TDi VRS (130), SILVER, 56 K ..... £ 5,250
03 53 TOYOTA AVENSIS T3SD-4D EST, BLACK, 114 K ..... £ 4,795
03 03 SKODA FABIA 1.4 AUTO ESTATE, GREY, 46 K ..... £ 3,995
03 03 DAEWOO MATIZ 1.0 SE 5 Door, SILVER, 45 K ..... £ 2,495
02 52 FORD KA 1.3 Luxury, MET BLACK, 69 K ..... £ 3,495
01 51 RENAULT LAGUNA 1.8 Authentique , SILVER, 126 K ..... £ 1,995
01 51 RENAULIT CLIO 1.4 DYNAMIQUE+, GOLD, 29K ..... £ 3,895
01 Y FIAT PUNTO 1.2 3 Door S/R, GREEN, 49 K ..... £ 1,995
01 Y ROVER 45iL 1.6, GREEN, 116K ..... £ 1,095
01 X RENAULT SCENIC 1.4, SILVER, 130 K ..... £ 1,595
00 X MERCEDES CLK 320 Avantgarde Convertible SILVER, 89 K ..... £ 8,995
00 X VW POLO 1.4 SE 5 Door, BLUE, 56 K ..... £ 3,295
00 X BMW 318i SE 4 Door, SILVER, 137 K ..... £ 2,995
99 T CITROEN SAXO 1.1 East Coast 3 Door, MET BLUE , 49 K ..... £ 1,995
99 T VOLVO V70 2.5 XLT Automatic, BLUE, 176 K ..... £ 1,495
97 R CITROEN SAXO 1.6 VTR, MET GREEN, 101 K ..... £ 1,350
96 N ROVER 114 AUTO, RED, 24 K ..... £ 995
96 N RENAULT ESPACE STi ELIZE 2.0 AUTO, GREEN, 80 K ..... £ 1,995
91 J LEXUS SOARER, GREEN, 90 K ..... £ 1,995
84 A AUSTIN MAESTRO 1.6 HLS 5 Door, (One Owner) PALE MET BLUE, Only 21 K ..... £ 1,995

4 X 4 & COMMERCIAL

06 55 FIAT SCUDO SX Dynamic VAN JTD, RED, 48 K ..... £ 5,495 + VAT
05 05 PEUGEOT BOXER 350 LX LWB Hi-Top 2.2 HDi, WHITE, 81 K ..... £ 4,995 + VAT
00 W PEUGEOT 206 1.9 Diesel VAN, WHITE, 107 K ..... £ 1,595 NO VAT
05 55 RANGE ROVER SPORT TDV6 HSE, RIMINI RED, 35 K £28,995
01 51 DISCOVERY TD5 GS 5 Seats, PALE GOLD , 122 K ..... £ 5,495
04 53 TATA SAFARI 2.0 TD A/C, MET RED, 47 K ..... £ 3,995
03 03 NISSAN NAVARA 2.5 Di King Cab, SILVER, 70 K ..... £4,995 + VAT
01 51 VAUXHALL FRONTERA 2.2 Sport RS 3 Door MET BRONZE, 67 K ..... £ 2,995
02 52 NISSAN NAVARA Double Cab, RED, 73 K ..... £5,250 + VAT

Sales + Servicing, MOTs, Body Repair

Tel: 01823 681452 (sales) 01823 680233 (service)

www.doblesgarage.co.uk

PRIVATE CAR SALES

UNDER £1000

NISSAN MICRA 1.2
5 door, N Reg, White, 49,000 miles

£750
TRADE
01297 551283 or 07855412648 D

ROVER 416 Si
L Reg, Honda engine, tax and MOT, clean and tidy, reliable driver
£350
01404 841595 D

FORD ESCORT XR3i CABRIOLET
1989, Red, Very good condition
£500 ono
01884 277508 A

SKODA FELICIA ESTATE
S Reg, Diesel, MOT till May 2010, Taxed July 2009, 71,000 miles, window wind deflectors, tow-hook, roof rails
£500 ono
01297 21679 B

HONDA CIVIC COUPE LSi AUTO
1493 cc, M Reg '95, 3 door, white, petrol, 12 months MOT, low mileage for year, fsh, CD player, sr, ew, new battery, exhaust. Hand controls, vgc
£795 ono
07925 788637 C

FORD ESCORT ESTATE 1600 GHIA
1995, MOT Nov 09, taxed end Dec 09, 4 new tyres, 84,400 miles, good overall condition, cambelt changed regularly serviced
£495 ono
01297 21618 B

ESCORT VAN 1.8 DIESEL
N Reg, One years MOT, taxed, roof rack, tow bar
£540 ono
01297 22140 A

VAUXHALL VECTRA 2.0 16v CDi
T Reg, good condition, silver, service history, tax 10 months MOT
£795 ono
01297 35638
07773 845724 C

NISSAN MICRA 1.0
R Reg, 3 Door, tax Sept 09, MOT Jan 2010, 113k, 50mpg, cheap tax and insurance. Nice little car, service history
£695 ono
01297 35733 D

RENAULT MEGANE
V Reg, 5 door, Diesel, MOT till Jan 2010, Tax July 2009
£900
01404 42615 C

£1000 to £2000

NISSAN MICRA 1.0
T Reg, Very nice car

£1495
TRADE
01297 551283 or 07855412648 C

NISSAN MICRA 1.0
X Reg, Red, 28,000 miles

£1995
TRADE
01297 551283 or 07855412648 D

CITROEN XSARA 1.4
02 Reg, tax, MOT, full service history, silver, good condition, very reliable, 2 new tyres
£1500 ono
07795 202987 C

PEUGEOT 306 DIESEL
R Reg, 5 door Hatch Taxed and MOT in Blue Good condition, economical motoring
£1175 ono
01297 20889 D

VOLKSWAGEN POLO 1.4
R Reg, 16 valve, twin cam, 51,000 miles, very sporty

£1295
TRADE
01297 551283 or 07855412648 C

RENAULT CLIO 1.2 RN
T Reg, 5 door, Blue, taxed, 12 months MOT, 50,000 miles, 2 owners, good condition
£1250
01297 20638 A

Fill out the form on the previous page to advertise your private car
1 Column x 4cms £10 for 4 weeks or
2 Columns x 4cms (inc pic) £17.50 for 4 weeks

REASSURANCE WITH NISSAN USED CARS

08 (58) QASHQAI 1.5 dCi VISIA **£13,995**
- Blade Silver
- 16" Alloy wheels
- Electric windows front & rear
- 13,000 miles

08 (58) NOTE 1.4 ACENTA **£8,995**
- Emotion Red
- 15" Alloy wheels
- Air conditioning
- 8,000 miles

07 (07) MICRA 1.2 SPIRITA **3 dr. £6,495**
- Silver
- Air conditioning
- 10,000 miles
- Electric front windows

USED CARS

06 (06) HONDA JAZZ 1.4 SE 5dr. Blue, 19,000 miles £7,995

06 (06) FIAT GRANDE PUNTO 1.9 TDi ELEGANZA Blue, 38,000 miles £6,995

00 (W) VAUXHALL TIGRA 1.4 COUPE Black, 38,000 miles £2,995

08 (08) QASHQAI 1.6 ACENTA Fired Iron 5,000 miles..... £13,495
08 (08) NOTE 1.6 TEKNA AUTO Cayman Blue, 13,000 miles..... £9,795
08 (08) CORSA 1.2 DESIGN 5dr. Silver, 14,000 miles..... £8,995
07 (07) CITROEN C1 RHYTHM 3dr. Black, 10,000 miles..... £6,295
06 (56) NOTE 1.6 SE AUTO White, 13,000 miles..... £7,495
06 (55) MICRA 1.4 SE 5dr. Silver, 47,000 miles..... £5,795
06 (06) NOTE 1.6 SVE Intense Blue, 20,000 miles..... £7,495
06 (06) NOTE 1.6 SE Cafe Latte, 32,000 miles miles... £6,995

06 (06) MICRA 1.2 URBIS 3dr. Cafe Latte, 26,000 miles..... £5,795
06 (06) MODUS 1.6 DYNAMIQUE AUTO Flame Red, 13,000 miles £6,495
06 (06) HONDA JAZZ Blue, 19,000 miles £7,995
05 (55) MICRA 1.2 S 3dr. Emotion Red, 38,000 miles..... DUE IN
05 (55) ALMERA 1.5 SE 5dr. Ice Blue, 31,000 miles..... £5,495
05 (55) SEAT ALTEA 1.6 STYLANCE 5dr. Grey, 26,000 miles..... £6,995
05 (05) X-TRAIL 2.5 SVE AUTO Aruba Blue, 37,000 miles..... £8,995
05 (05) VW LUPO 1.0 E 3 dr. Silver, 14,000 miles £4,995

05 (05) MICRA 1.2 S 3dr. Techno Grey, 48,000 miles..... £4,495
05 (05) ALMERA 1.5 SX 5dr. Merlot, 32,000 miles..... £5,495
05 (54) FIAT PANDA 1.2 ELEGANZA 5dr. Blue, 34,000 miles £4,295
05 (54) MICRA 1.2 SE 5dr. AUTO Techno Grey, 38,000 miles..... £5,995
04 (54) BMW 116 SPORT 5dr Silver, 52,000 miles..... DUE IN
04 (54) MICRA 1.4 SVE 5 dr AUTO Silver, 38,000 miles £6,495
04 (54) NAVARA 2.5 DI KING CAB Blue/Silver, 60,000 miles.... £4,995 + VAT
04 (04) FOCUS C-MAX 1.8 ZETEC Silver, 54,000 MILES..... £5,295

04 (04) PEUGEOT 206 S 1.4 Hdi 5dr. Blue, 75,000 miles..... £4,495
03 (53) X-TRAIL 2.2 DI SPORT Merlot, 57,000 miles..... DUE IN
03 (53) ALMERA 1.5 S 3dr. Grey, 48,000 miles..... £3,995
03 (03) TOYOTA YARIS 1.5 T-SPORT 3dr. Gold, 42,000 miles..... £5,795
03 (03) MICRA 1.5 dCI SE Black, 48,000 miles..... £4,995
02 (02) TINO 1.8 SE Tornado, 63,000 miles..... £3,795
01 (51) MERCEDES A160 ELEGANCE AUTO Silver, 54,000 miles..... £4,795
00 (X) ALMERA 1.8 SE 5dr. AUTO Silver, 25,000 miles..... £2,995

Book a test drive today

Hamilton Garage
Church Street, Sidford, Sidmouth
Tel: 0844 249 1716
To see our full range of quality used cars please visit: www.hamiltons-nissan.co.uk

NISSAN
SHIFT_the way you move

WE OFFER:
- GREAT CHOICE
- GREAT PRICES
- GREAT CARS

Lucky You!

COME & COMPARE

Located at Marsh Barton, Exeter. With over 200 vehicles in stock!*

Over 600 vehicles in group stock!

- OUR FANTASTIC RANGE OF USED CARS.
- OUR LOW AFFORDABLE PRICES.
- OUR LOW RATE, ACCOMODATNG FINANCE DEALS.
- OUR PART EXCHANGE VALUATIONS.

HUGE CHOICE AND GREAT FINANCE DEALS!

Choice of 8

From £6999

Choice of 9

From £5499

08/08 Ford Fiesta 1.4 Zetec Climate

Cash Price	£6999.00	Option to Purchase Fee	£160.00
Deposit / PX	£499.00	Amount of Credit	£6500.00
60 Monthly Payments	£140.83	Total Amount Payable	£9272.80
Acceptance Fee	£164.00		APR 13.3%

06/56 Renault Clio 1.4 Dynamique 3Dr

Cash Price	£5499.00	Option to Purchase Fee	£160.00
Deposit / PX	£499.00	Amount of Credit	£5000.00
60 Monthly Payments	£110.41	Total Amount Payable	£7444.00
Acceptance Fee	£160.00		APR 13.6%

13.3% APR Typical

Your next car is now easier to find at Hendy Supermarket

Select your chosen model and find it at Hendy Car Supermarket using our simple colour coded system. For example, find a Ford Fiesta in our purple section.

- Peugeot's
- Citroen's
- Volkswagen's
- Vauxhall's
- Ford's
- Other Model's

FOR CARS, VANS, TRUCKS, HIRE & SERVICING, HEAD FOR HENDY! WWW.HENDYCARSUPERMARKET.CO.UK

FINANCE AVAILABLE!

HOTLINE 01392 474151

CALL NICK ON THE HENDY FINANCE HOTLINE TO SEE IF WE CAN ASSIST

Hendy Car Supermarket™

01392 499 600

14 Marsh Barton Road, Exeter, Devon, EX2 8NT

Vehicles shown for illustration purposes only. Prices correct at time of print. Retail sales only. We are licenced credit brokers, written details available on request. Finance is subject to over 18s only, guarantees and indemnities may be required. Terms and conditions apply. *For full stock listing visit www.hendycarsupermarket.co.uk. Authorised and regulated by the Financial Services Authority for the purpose of insurance mediation activity. FSA register No. 311625.

MOTORING VIEW

SAVE WITH NISSAN THIS SUMMER

- ***Save £1,000 on Pixo, now available from £5,995 on the road***
- ***Feature-packed n-tec trim offered on more models***
- ***0% finance on Micra, Note, Qashqai and Qashqai+2 n-tec models***
- ***Low rate PCP deals across the range***
- ***NISSAN'S summertime promotional campaign, which provides a host of incentives across the range, kicks off with a £1,000 discount on the new Pixo compact car.***

ENABLING buyers to own a new Nissan from £5,995 on the road, the saving is among a series of incentives being offered by UK dealerships from now until 30th September 2009.

With CO2 emissions of just 103g/km meaning a £35 annual road tax fee and combined economy of 64.2mpg, the Pixo is cheap to own as well as affordable to buy.

Meanwhile Micra and Note models benefit from the addition of the special edition n-tec trim grade. Positioned between Acenta and Tekna, and costing from £9,995 and £11,640 respectively, this new n-tec duo boast numerous additional niceties including 16-inch alloy wheels and Nissan Connect.

An integrated touch-screen system, Nissan Connect combines a CD/radio sound system with MP3 connection, USB port, bluetooth connectivity and satellite navigation. Proven and popular in the Qashqai n-tec, its fitment to Micra and Note allows small car buyers to enjoy this latest technology.

Micra n-tec is powered by a 1.2-litre 16-valve petrol engine while the Note has a 1.4-litre 16-valve powertrain. Nissan's clean and ultra-frugal 1.5-litre dCi diesel can also be specified in tandem with n-tec trim on both models.

To make financing a new Nissan more affordable, 0% finance, with a minimum 30% deposit, is available on Micra, Note, Qashqai and Qashqai+2 n-tec models.

Alternatively Nissan is also offering low rate 6.9% APR Preferences personal contract plan deals on all Micra, Note, Qashqai and Qashqai+2 models, with no minimum deposits required on Micra and Note.

These low rate finance offers also apply to Nissan's acclaimed 4x4 trio. With a minimum 10% deposit on X-Trail and Pathfinder, and 15% deposit on Navara, all three can be driven away on a three year 6.9% APR Preferences deal.

Combined with Nissan's participation in the Government's Scrappage Scheme, plus the extended scheme for owners of vehicles eight to ten years old trading in against a new British-built model, these offers provide maximum value for new car buyers this summer.

G.H. Newbery & Son (Honiton) Ltd.
METAL RECYCLING
Wylam Yard, Monkton, Honiton, Devon EX14 9QQ on A30/A303 Honiton bypass

WANTED SCRAP CARS
TOP PRICES PAID FOR YOUR OLD VEHICLE. DELIVERED IN OR COLLECTED.

ALL SCRAP METAL
COPPER PIPE, COPPER CYLINDERS, BRASS, LEAD, ALUMINIUM, HOUSEHOLD CABLE & STAINLESS STEEL
RING NOW 01404 46020

CAR BREAKERS
ALL TYPES OF VEHICLES DISMANTLED ON SITE.
MOST PARTS ALREADY REMOVED FOR YOUR CONVENIENCE.

TYRES & BATTERIES
USED TYRES FITTED AND BALANCED FROM £10. A SELECTION OF SALVAGE VEHICLES FOR SALE.
Opening times: Mon. - Fri. 8am - 5pm. Sat. 9am - 12 noon
RING NOW 01404 46772
www.devonscrapmerchants.co.uk

Cotford Quality Cars of Sidbury

LARGEST CHOICE IN THE SID VALLEY

08 57 Vauxhall Corsa 1.2 SXi 3 door, Black, 20,000 miles **£7,495**
07 07 Ford Focus 115 Style 1.6 5 door, 11,000 miles, grey, 1 owner .. **£7650**
07 07 Ford Fusion 1.4 Zetec Climate, 1 owner, Blue, 13,000 miles **£7350**
07 07 Ford Fiesta 1.25 Style, 5 dr, 20,000 miles, Blue, one owner **£6495**
56 06 Ford Ka Style, 1 owner, 17,000 miles **£4495**
06 06 Nissan Note 1.4 SE, Blue, 1 owner, 18,000 miles **£6595**
06 06 Peugeot 307 1.6 16V Estate 5 dr, 18,000 miles, Red **£6495**
06 06 Ford Focus C-Max 1.6 Zetec MPV, 1 owner, 23,000 miles, Tango Red ..... **Due In**
56 06 Nissan Micra Initia 1.2 16V 5 dr, 1 owner, 26,000 miles, Blue .... **Due In**
06 06 Vauxhall Zafira 1.6 Life, Silver, 1 owner, 31,000 miles **£6575**
06 06 Ford Focus Zetec Climate, 5 Door Blue, 1 owner, 26,000 miles . **£6575**
06 06 VW Polo 1.2 E 5 dr, 27,000 miles, Blue, 1 owner **£5999**
06 06 Skoda Fabia Estate Ambiente 1.2 12V HTP Silver, 1 owner, 17,000 miles, air con **£5999**
55 06 Mitsubishi Colt 1.1, Red, 3 Door, 18,000 miles, 1 owner **£4575**
55 05 Vauxhall Corsa Life 1.0 SE, 12v, 5 Door, Metallic Red, 19,000 miles, 1 owner **£4995**
05 05 Peugeot 307 1.6 90S HDI, Blue, 43,000 miles, 1 owner **£5675**
05 05 Vauxhall Corsa SXi 1.2, Grey, 3 Door, alloys, air con, ABS, 45,000 miles **£4650**
05 05 Ford Focus Estate LX 1.6 TDCi, Grey, 74,000 miles, 1 owner **£4995**
05 05 Ford KA Luxury 1.3 Met Grey, cream leather, 34,000 miles, 2 owners, A/W, air con, ABS **£4575**
04 54 Citroen Xsara Picasso LX 2.0 HDi, Silver, 1 owner, 51,000 miles . **£4999**
04 54 VW Golf FSi SE 1.6 5 dr, Silver, 43,000 miles, alloys, a/c **£6850**
04 54 Renault Modus 1.2 Expresssion 5 dr, 26,000 miles, Red **£4995**
04 54 Mitsubishi Colt 1.3 Equippe 5 dr, Blue, 39,000 miles **£4595**
04 04 Ford Focus Flight 1.6 5 dr, 1 owner, 22,000 miles, Black **£4995**
04 04 Ford Focus Estate Auto Zetec, Tonic Blue, 42,000 miles, 2 owners, a/w **£4995**
04 04 Citroen C3 1.4 SX 5 door, 28,000 miles, Met Blue **£4950**
04 04 Ford Focus 1.4 CL, air con, CD player, HFS, 51,000 miles, ABS **£4495**
04 04 Renault Clio 1.2 Dynamique 16V, 1 owner, 3 Door, Blue, 50,000 miles **£4350**
04 04 Proton Satira LXI Sport 1-5, 3 Door, 46,000 miles,2 owners, alloy wheels, spoiler **£2595**
04 04 Peugeot 206 1.4 HDi S 5 dr, 38,000 miles, Black, £35 road tax .. **£4995**
53 04 Citroen Picasso 1.6 LX, 1 owner, 36,000 miles **£3995**
53 03 Toyota Yaris 1.3 T Spirit, 5 Door, 2 owners, 25,000 miles, A/W etc **£5495**
53 03 Honda Civic 1.6Vtec Inspire, 5 Door, A/W, 39,000 miles, Silver .. **£5495**
53 03 Ford Fiesta Zetec 1.4, 5dr, Silver, 32,000 miles, A/W, air con **£4595**
53 03 Ford Focus 1.6 Zetec Estate, 39,000 miles, Silver, 2 owners **£4575**
53 03 Vauxhall Meriva Life 1.6, Silver, 2 owners, 32,000 miles, air con **£3995**
53 03 VW Polo 1.2E, 3 Door, 590,000 miles, silver **£3995**
53 03 Nissan Micra 1.0 16v, 5 Door, 44,000 miles, 1 owner **£3675**
03 03 Volkswagen Lupo 1.0E, 3 Door, Black, 10,000 miles, 1 owner **£4250**
03 03 Vauxhall Corsa 1.2 SXi 16v, Silver, 30,000 miles, alloys, supplier + 1 owner **£3995**
03 03 Vauxhall Zafira 1.8 Elegance, Grey, 54,000 miles, A/W **£3995**
03 03 Nissan Almera 1.5S, 5 Door, 50,000 miles, 2 owners **£3350**
52 03 VW Golf 1.4 E 5 dr, Green, 55,000 miles **£3999**
52 03 Ford Fiesta 1.3 LX 5 door, 46,000 miles, Blue **£3695**
52 02 Vauxhall Astra 1.6 Club, Blue, 59,000 miles, 5 Door, alloys **£3250**
02 02 Toyora Yaris 1.0 GS, 5 Door, Blue, 54,000 miles, 2 owners **£3495**
02 02 Peugeot 206 LX, 5 Door, 1.4, A/C, 57,000 miles, 2 owners **£3650**
02 02 Ford Focus 1.4 CL, Silver, 60,000 miles, 5 Door **£3575**
02 02 Daewoo Matiz EZ Plus, 5 Door, 42,000 miles, PAS **£2250**
51 02 Peugeot 206 1.1 Look 3 Door, Silver, 2 owners, 61,000 miles **£3295**
51 01 Seat Arosa 1.0, 2 owners, 51,000 miles, alloys, Red, PAS **£2675**
51 01 Nissan Micra 1.4 S, 3 Door, 47,000 miles, Metallic black **£2495**
Y 01 Ford Puma 1.7 16v, 3 Door, Coupe, 60,000 miles, Green, A/W, air con .. **£2995**
Y 01 Peugeot 206 GLX 1.4, 3 Door, Red, 56,000 miles, air con **£2995**
Y 01 Renault Clio 1.2 Grande 3 Door, Black, 31,000 miles **£2995**
Y 01 Ford Fiesta Freestyle 1.25, 16v, alloy wheels, CD player, C/L, E/W, 69,000 miles **£2350**
Y 01 Citroen Saxo 1.1 Desire, 3 door, 2 owners, 83,000 miles, PAS, Blue, alloy wheels **£1995**
X 01 Ford Mondeo 1.8 Zetec (new shape), Silver, 40,000 miles, A/W, air con . **£2595**
X 01 VW Golf 1.6 SE Estate, 2 owners, 79,000 miles, Met Gold **£3295**
X 01 Ford Fiesta Zetec 1.25 5 door, 2 owners, 41,000 miles, Blue, alloy wheels **£2495**
X 00 Ford Focus 1.8 Zetec, 5 door, 64,000 miles, alloy wheels **£2695**
X 00 Daihatsu Grand Move 1.6, 2 owners, 58,000 miles **£1995**
X 00 Vauxhall Astra Expression 1.6, Metallic Blue, 55,000 miles, 2 owners **£2575**
X 00 Honda Logo 1.3 AUTO, 3 Door, 2 owners, 36,000 miles **£2495**
X 00 Suzuki Ignis 1.3 GL, 5 Door, 2 owners, 62,000 miles, alloy wheels, Blue . **£2375**
W 00 Ford Focus Estate Zetec 1.8, 80,000 miles, Red **£2295**
V 99 Renault Clio RXE 1.6 5 dr, a/c, sunroof, 67,000 miles **£1995**
T 99 Nissan Micra Profile 1.0 16V 5 dr, Blue, 71,000 miles, pas **£1995**
T 99 Ford Fiesta Zetec LX 1.25, Blue, 5 door, 77,000 miles, 2 owners, air con . **£1850**
T 99 Renault Megane Scenic 1.6 RN, 2 owners, 77, 000 miles, Green, PAS .. **£1750**
S 98 Ford Escort Finesse 1.6 16v, air con, alloy wheels, 80,000 miles, Blue .. **£1395**
S 98 Ford Escort Finesse 1.6 16V 5 dr, a/c, alloy wheels, 72,000 miles, Red .. **£1250**

Sidbury on the A375 Sidmouth to Honiton Road
Open - Mon-Fri. 8.30am - 5.30pm Sat. 9am - 1pm ☎ *Paul White*
01395 597288

Sport

THE BIGGEST AND THE BEST COVERAGE OF LOCAL SPORT

BOWLS ROUND-UP

SEATON LADIES FALL AT LAST 16

FENITON with *Roger Smith*

IN the over 60s men's triples league the Feniton A team lost narrowly to Honiton C by 34 -40, the winning rink being J. Livings, A. Evans and R. North 19-18.

Later in the week they again lost narrowly to Exonia C by 34-19, the winning rink was S. Nevill, M. Chipperfield and A. Williams 21-18. The B team's run of poor form continued with a loss against Tiverton West End by 19-47.

The mixed teams have enjoyed good results. Firstly, beating Dunkeswell by 131-41. All rinks winning: R. Cooke, E. Tuck, A. Evans and S. Kury 48-3, G. Phillips, J. Skinner, G. North and K. Lovering 31-8, F. Jones, D. Phillips, G. Skinner and R. North 27-13 and G. Blackmore, T. Young, L. Leyand A. Kury 25-17.

Later in the week they beating Exonia in a close and exciting game by 77-76.

The winning rinks were Crook,G. Smith, A. Godfrey and A. Kury 25-17, T. Pyle, E. Cox, L. Eveleigh and R. North 19-18 with a third rink being tied.

CHARDSTOCK

THE Ladies team have continued their impressive run of results.

On Monday, July 13th, a re-arranged fixture against Ilminster was the first of two victories in a week by 47–38 shots.

On Tuesday a convincing overall win of 56–33 shots against Seaton put the icing on the cake.

Sadly, the only winner was the weather on Thursday, when a four rink mixed match away to Charmouth, was brought to a close after ten ends, when, following tea, heavy rain prevented any further play.

At that time, Chardstock were 32–36 shots down overall.

Chard were the visitors on Sunday, July 19th for a four mixed triples match. Winning one rink, losing two rinks and a 14–14 draw on the other, Chardstock lost overall by 56–61 shots.

Chardstock (Skips only): N. Denslow lost 12 – 17, B. Sluman drew 14 – 14, M. Sturley lost 12 – 15 and S. Jeffery won 18 – 15.

SEATON with *Dave Ford*

THE men suffered their second defeat in the two Counties League when they visited Honiton, losing on three of the four rinks 64-84. Seaton's winning rink, A. Wood, L Skipper, P Greenwood and Les Tooze.

Better news for the Oover 60s, back to back wins against Uffculme away 44-25, and Budleigh at home 64-19 has boosted them up to fourth place in the division.

At Uffculme, J Packham, M Follenfant, R.Woolland 20-11, and D Yardley, G Knott, A Wood 24-14.

Against Budleigh, L Skipper, I.Steer, L Tooze 40-7, and J Allison, G Mabon, R Rowley 24-12.

Four friendlies this week resulting in two wins and two losses. Visiting Sidmouth men trounced Seaton 105-55, winning on all four rinks. What a difference a day makes.

Playing Lyme Regis away, four rinks of men won on three, 92-74. Top rink, M. Carvell, F. Merrington, L. Skipper and P. Crichard, 31-11.

A similar story for the ladies, three triples beating Axminster at home, 59-37, top rink, A. Messeder, N. Collins and S Fewtrell 26-11, and a few days later, losing two of the three rinks at Chardstock, 33-56. Seaton's winning rink, just, S.Pike, O. Real and A. Mayhew 14-13.

A bright note to finish on, in the Unbadged County four wood singles, Marion Vessey and Chris McDonald won through to the last 16, before losing, another step forward for two of Seaton's ladies.

Axminster Cribbage

RESULTS: New Inn Kilmington C 2 Zanys 2, Axe Vale 3 Lamb Inn 1, Con Club 3 New Inn Kilmington A 1, Axe Allstars 2 Swans 2.
BEER LEAGUE: New Inn Kilmington C 2 Zany's 4, Axe Vale 4 Lamb Inn 2, Con Club 2 New Inn Kilmington A 4, Axe Allstars 2 Swans 4.

LEAGUE	P	W	D	L	F	A	Pts
Con Club	11	6	2	3	28	16	28
Zanys	11	5	3	3	24	20	24
Swans	11	3	5	3	23	21	23
Axe Vale	11	4	3	4	21	23	21
New Inn Kilm C	10	3	5	2	21	19	21
New Inn Kilm A	11	3	3	5	19	25	19
Axe Allstars	10	2	5	3	19	21	19
Lamb Inn	11	4	0	7	17	27	17

BEER LEAGUE	P	W	D	L	F	A	Pts
New Inn Kilm A	11	7	3	1	39	27	39
Swans	11	5	4	2	38	28	38
Zany's	11	6	3	2	37	29	37
Axe Vale	11	4	3	4	34	32	34
Axe Allstars	10	2	5	3	29	31	29
Lamb Inn	11	2	4	5	29	37	29
New Inn Kilm C	10	1	5	4	27	33	27
Con Club	11	2	0	9	25	41	25

Fixtures: July 27th: Lamb Inn v New Inn Kilmington C, Con Club v Axe Vale, New Inn Kilmington A v Swans and Zanys v Axe Allstars.

MUSBURY CASTLE CHALLENGE SET TO CELEBRATE 10TH ANNIVERSARY

New route laid out to mark event

THE MUSBURY CASTLE CHALLENGE
with *Gerard Wood.*

THIS year sees the 10th anniversary of the annual Musbury Castle Challenge, a multi-terrain run that takes place in and around the village of Musbury, which takes place on Sunday 20th September starting at 10.30am.

All monies raised go to charity, and this year's recipients are the Neurofibromatosis Association (NF), and the Devon Air Ambulance.

To celebrate our 10th anniversary, a brand new main run has been constructed to take in a 10 mile route, which includes a number of stiff climbs up and around Musbury Castle.

There will also be the usual shorter Mini and Junior Challenges. Well over 50 marshals will ensure that runners don't get lost!

As well as individual awards and trophies for teams affiliated to an athletics body, there are also two shields for unaffiliated teams of three or more runners – one for the main run, sponsored by The Golden Hind, Musbury, and one for the Junior Challenge – so get your friends or colleagues from work, the gym or the pub together and form a team!

Entry forms are available on the website at http://www.musburycastlechallenge.co.uk, which also has further details on the event, or by telephoning the race administrators on 01297 552467 or 01297 32857. The races are governed by UK Athletics Regulations.

In order raise funds for staging this event, the Challenge Committee are holding a Treasure Hunt (the car variety) on Sunday 26th July, starting from Musbury Village Hall at 4pm, with a barbecue after the event at The Golden Hind pub – all are welcome!

ANGELS PIP FLAMINGOS AT THE POST AFTER NAILBITER

Sidmouth Toucans edge Division Two title

HONITON NETBALL LEAGUE
with *Graham Ingram*

Results - Division One: Uplowman 38 Tip Top Trees Oaks 20, Nu-Heat Flames 43 Complete Meats 30, Keeley's Angels 31 Flamingos A 24, Conway Visions 29 KPF 28.

THE race for the title came down to the last game of the season when the two remaining unbeaten sides met each other in the final match for the title-decider.

Having led all the way through the season until last week Flamingos A needed a win to become champions whilst Keeley's Angels could be satisfied with a draw – as it was the close game ended with a win for the Angels by 31-24 and saw them retain the summer title they won last year – with Flamingos once again having to settle for runners-up. Conway 'Visions had to work hard for their three points against KPF and just held on from a spirited KPF fight back led by Michaela Sydenham to hold on by 29-28. Jackie Ditchburn had a fine game in defence for them.

Two other teams also finished on 15 points like Conway – Uplowman thanks to a 38-20 win over Tip Top Trees Oaks and Nu-Heat Flames who defeated Complete Meats by 43-20.

Player of the season Sasha Williams once again caught the eye for 'Flames whilst Hayley Ward was the relegated Meats player of the night. Emma Truscott played well for the also relegated Oaks whilst Andrea Britten was yet again the Uplowman star.

FINAL TABLE	Pld	GD	Pts
Keeley's Angels	7	101	21
Flamingos A	7	74	19
Conway Visions	7	22	15
Uplowman	7	19	15
Nu-Heat Flames	7	6	15
KPF	7	-25	11
Complete Meats	7	-73	8
Tip Top Trees Oaks	7	-126	4

Division Two results: Sidmouth Toucans 65 CMC Birds 3, Bampton 33 St Mary's 19, ADP 13 Flamingos B 33, Tip Top Trees Acorns 23 NAS Vehicle Repairs 30.

IN Division Two the evening began with both Sidmouth Toucans and Flamingos B needing a win to stand a chance of the title and with Bampton and ADP in with a chance of promotion if either of the other two sides failed to win.

Flamingos B had led the table from the start and looked almost certain to be crowned champions. Sidmouth Toucans had other ideas as they stormed to a 65-3 win against CMC Birds.

Vicky Tarr caught the eye for Sidmouth whilst Julie McClean was the CMC pick. This gave Toucans a goal difference of +127 and meant that Flamingos B needed to beat ADP by a clear 24 goals.

Although they worked hard led well by Laura Harris ADP denied them this size of win thanks to some fine play from Becky Totten and Flamingos, although victorious, had only won by 33-13 – a goal difference of +124!. Bampton started the evening knowing they had to win – and hoping that ADP could deny Flamingos.

Bampton did what they had to when they defeated St Mary's by 33-19 thanks to good work from Amanda Blackmore whilst Rachel Edwards played well for the Saints.

NAS finished their season well with a good win over Tip Top Trees Acorns by 30-23. Their win was inspired by Sam Ayres whilst elegant Grace McKay was the pick of the Acorns.

FINAL TABLE	Pld	GD	Pts
Sidmouth Toucans	7	127	19
Flamingos B	7	124	19
Bampton	7	69	17
ADP	7	35	14
Tip Top Trees Acorns	7	12	12
NAS	7	-43	9
St Mary's	7	-84	8
CMC Birds	7	-241	0

CLUB BACKS DANIEL AT NATIONALS

Chard and District Swimming club hosted their 3rd club gala on Saturday, July11th at the Flamingo Pool Axminster writes *Steph Hallam*.

Jodie Hake performed particularly well in the 50m Backstroke event with a time of 34.98 which gave her a new 14 years and under club record.

Whilst Kate Phillips, Matt Hall and Jamie Lillington achieved silver speed badges for the 50m Freestyle Novice events. Kate with a time of 34-29, Matt; 35-94 and Jamie; 35 -51.

Wins were also claimed by: Leo Kindred; 8 years and under 25m Backstroke, 25m Breaststroke, Jessica Fowler; 8 years and under 25m Freestyle, 25m Butterfly, Charlie Kendall; 9 years 200m Freestyle, Rebecca Bennett; open 200m Breaststroke, Maddie Barber; 13/14 years 200m Breaststroke , Jack Fish; open 200m Freestyle, 100m Backstroke, 50m Breaststroke, 100m Individual Medley , Abigail Dare; 12 years 200m Breaststroke, 100m Freestyle, 50m Backstroke, Daniel Andrews; 13/14 years 200m Freestyle , 50m Breaststroke, Elsie Emery; 11years 200m Breaststroke, 100m Freestyle, 50m Backstroke, Daniel Walker; 12 years 200m Freestyle, 100m Backstroke, 50m Breaststroke, 100m Individual Medley, Elisha Hawkins; 10 years 200m Breaststroke , Jamie Pullinger; 11 years 200m Freestyle, 100m Backstroke, 50m Breaststroke, 100m Individual Medley, Tamsin Edge; 9 years 200m Breaststroke, 25m Freestyle Novice, Lewis Pearson; 10 yrs 200m Freestyle, 100m Backstroke, Luke van den Barselaar; 13/14 years 100m Backstroke, 100m Individual Medley, Beckie Rutherford; open 100m Freestyle, Madeline Ryder; 13/14 years 100m Freestyle, Marsha Emery; 10 years 100m Freestyle, 50m Backstroke, Bea Brett; 9 years 50m Backstroke Iain Ross; 10 yrs 50m Breaststroke, 100m Individual Medley, Adam Reid; 9 years 50m Breaststroke, 100m Individual Medley, Liam Mathieson; 25m Freestyle Novice, Saskia Osborne; open 50m Backstroke, Jodie Hake; 13/14 years 50m Backstroke, Jamie Lillington; 50m Freestyle Novice and Kate Phillips; 50m Freestyle Novice.

Other medal winners that came within the top three were: Henry Taswell, Leo Bonning, Helen Underwood, Isabel Liddiard, James Hannaford,Flora Hopkinson, Niamh Windmill, James Rutherford, Jack Bradford, Ben Fowler, Ashley Lillington, Paul Harrison, Sam Minson, Lewis Evans, Ben Greenslade, Lydia Riches, Amy Rodger, Hannah Pullinger, Lauren Harrison, Melissa Hanson, Chloe Bryant, Chloe Riches, Susan Ross, Rosie Bolton, Jamie Spiller, Jay Kindred, Lewis Gibbons, Catherine Ryder, Daniella Edge, Adam Speake, Wilf Gosden, Jenna Emery, Jake Harvey, Ryan Adair, Libby Barnes, Abigail Bonning, and Billie-Jo Dance.

Other Swimmers competing were: Louis Jones, Nathan Roberts, Joshua Bolton, Banaby Down, Charlotte Bennett, Naomi Speake, Scarlett Down, Eleanor Waterhouse, Chloe Bagge, Mollie Hansford, Ella Harvey, Jade Hawkins, Steph Hallam, Jessica Harrington, Florence Swan, Alice Healy, Lauren Real, Georgia Down, Natalie Underwood, Huw Khan Davies, Jacob Crofton, Abigail Phillips, Lewis Gibbons, Leo Kindred, Matthew Real, Chloe Andrews, Phoebe Edgington, Niamh German, Aline Arnold, Oliver Carslake, Mollie Simpson, Lucie Krimmelbein, Alex Phillips, Abigail Speake, Lauren and Shannon Watts, Harriet Uren, Carrie Lewis, Sarah Underwood, Tristan O ' Leary and Tom Simpson.

On behalf of the club I would like to wish Daniel Walker the best of luck at Sheffield this forthcoming weekend when he will compete in the Nationals for the 100m Breaststroke event.

◆ TOP PERFORMERS: Jamie Pullinger and Marsha Emery.

BEN CHIVERS REMEMBERED

AXE CLIFF GOLF
with *Janet Dack*

THE Main Club competed in the second round of the Club Championship in dry conditions on Sunday.

The winner of the gross competion was Matt Bond (2) with scores of 69 and 71.

Second was Tom Glover (1) with scores of 71 and 70. Third place went to Scott Love (1) who recorded 70 and 71.

The winner of the Handicap Competion was Matt Bond with a nett 136, second was Tom Glover nett 127 and third was Scott Love nett 137.

In very difficult conditions - typical British Summer gale force winds and rain - the Ladies played their EWGA MEDAL.

Three players returned the same scores, Maraget Brown, Mary Gipps and Barbara Cummings with Margaret Brown winning on the back nine ruling.

HONITON GOLF
with *Paul Dimond.*

SUNSHINE and Showers the weather girl said, and this just about sums up the whole day for many who participated in Club Captain Nick Richard's competition.

The sun was inevitably shining when that 20 foot putt was drained but likewise it was always raining when your ball found it's way into some of the 'Carnoustie like' rough which lines a few of the fairways.

The Captains' day is open to every section of the club, so the prize table was overflowing with numerous, well thought out gifts and was a testament to Captain Nick's Generosity.

The ladies played a 10 hole stableford and winning with a superb 24 points was Di Wall.

Best Junior and relatively new to the game even for a young man was Jake Phillips with a net 74.

The Seniors always have a good old tussle between themselves and this was no exception with Jim Wallis the winner with a net 70 eventually found by countingback to the last 1 (3.5)

The men were separated into three divisions. Second in Division Three with a net 69 was Ben Barton, with Paul Blackmore 67, winning by a clear two shots.

Division Two second place went to Dean Bonetta 68 (back nine 34) , with Chris Earle leaving the rest of the field behind (as well as his current handicap) with a 64.

Division One second place went to Paul Dimond 68 (back nine 32), with Barry Dunn the single shot winner with a 67.

Winning the competition overall and collecting the Old Calabar Club Trophy as well as a new television, with an astonishing net 62 was Julian Netherway.

The Handicap Secretary had a ruthless glint in his eye during the prize giving so it is a certainty that Julian will be waving a fond farewell to his current playing handicap of 20 in the morning.

TUESDAY MIXED

THIS weeks format for the Tuesday Mixed Competition was Ryesomes Stableford.

Before the presentation members observed a moments silence for Ben Chivers who for many years ran the Tuesday Mixed.

He was the Seniors Captain in 1994 and in 1996 Ben with his wife Vera presented the Goblets that are played for each month in the drawn Mixed Greensomes.

This weeks winners with 42 points were Joy Kerr and Vaughan Whiteley. 2nd with 39 points on countback - Sue Ritchie and Peter Shepherd. 3rd also 39 points - Pat Upstone and Cyril Dann. 4th with 38 points Lady Vice Captain Elizabeth Ward and Mike Watts.

LADIES SECTION

THIS week the Ladies played the rearranged Express & Echo Foursomes Stableford. It was commented that it usually rained when this competition was played and Wednesday was no exception.

The winners with 37 points were established pair Chris Pearce and June Hodge.

Runner-up was Lady Captain Sue Selway and Jean Rapersby-Ford with 36 points.

Both pairs qualify to play at the Exeter Golf & Country Club in September.

AXE VALLEY BOULES LEAGUE

GOLDEN HIND LEADS THE FLEET

RESULTS: Division One: Seaton Town FC A 1 Harbour A 4, Kings Arms A 2 Golden Hind A 3, Golden Hind B 5 Kings & Queens 0, Axmouth FC v Eyre Court no result received. Division Two: Harbour B 5 Seaton Town FC B 0, Kingfisher Rebels 3 Kings Arms B 2, Whitford Warriors 3 Lamb Mutton 2, Eyre Court Executives 5 Kingfisher A 0, Axe Cliff A v Kingfisher B no result received. Division Three: Gerrard Arms A 3 Gerrard Arms B 2, Beer Social Club 3 Royal Clarence A 2, Kings Jesters 4 Lamb Visitors 1, Royal Clarence B v New Inn Flyers no result received.

DIVISION ONE	Pld	Won	Pts
Golden Hind B	6	4	19
Harbour A	7	3	19
Axmouth FC	6	5	17
Golden Hind A	6	4	16
Kings Arms A	7	3	16
Eyre Court A	5	4	15
Seaton Town FC	7	0	12
Kings & Queens	6	2	11

DIVISION TWO	Pld	Won	Pts
Harbour B	9	8	30
Whitford Warriors	9	7	27
Eyre Court Executives	9	4	26
Kingfisher B	8	7	25
Kings Arms B	9	4	25
Axe Cliff A	8	5	24
Kingfisher Rebels	9	3	19
Kingfisher A	9	3	18
Seaton Town FC B	9	2	14
Lamb Mutton	9	1	12

DIVISION THREE	Pld	Won	Pts
Beer Social Club	8	5	27
Kings Jesters	8	6	25
New Inn Flyers	7	5	21
Lamb Visitors	8	4	20
Royal Clarence A	7	4	19
Royal Clarence B	7	4	17
Lamb High Flyers	7	2	17
Gerrard Arms A	8	3	12
Gerrad Arms B	8	1	12

AXMINSTER SUMMER DARTS LEAGUE

Lamb A win crucial top of the table clash

RESULTS from July 14th:
Division One: Axminster Inn 3 Lamb A 6, Baby Sheep 4 Old Inn A 5, Lamb Shanks 5 Double or Nothing 4, Rubber Johns 2 Vault A 7, Thorncombe Club 6 Rousdon Club 3, Vault B 5 Nags Head A 4.

	P	W	L	F	A	Pts
Lamb A	9	8	1	56	25	56
Axminster Inn	9	7	2	48	33	48
Vault A	9	4	5	48	33	48
Thorncombe Club	9	6	3	46	35	46
Rousdon Club	9	5	4	46	35	46
Old Inn A	9	5	4	45	36	45
Baby Sheep	9	5	4	42	39	42
Vault B	9	6	3	41	40	41
Nags Head A	9	3	6	41	40	41
Rubber Johns	9	3	6	39	42	39
Lamb Shanks	9	2	7	21	60	21
Double or Nothing	9	0	9	13	68	13

RESULTS from July 14th:
Division Two: Axevale Club 8 Cocks & Hens 1, Castle A 7 Beer Pirates 2, Old Inn B 2 Castle Flyers 7, Vault D 7 Connect 4 2.

	P	W	L	F	A	Pts
Beer Pirates	9	8	1	52	29	52
Castle A	8	8	0	51	21	51
Castle Flyers	8	6	2	48	24	48
Axevale Club	8	5	3	44	28	44
Nags Head B	7	4	3	38	25	38
Vault D	8	4	4	32	40	32
Red Lion YF	6	3	3	29	25	29
Old Inn B	7	2	5	29	34	29
Vault C	8	2	6	27	45	27
Connect 4	9	1	8	21	60	21
Cocks & Hens	8	0	8	16	56	16

● Missing results: Red Lion Young Farmers v Old Inn B (Tuesday, July 7th) and Red Lion Young Farmers v Nags Head B (Tuesday, July 14th).

Heavy defeat leaves Axminster on the brink

DEVON LEAGUE
B DIVISION

Barnstaple v Clyst Hydon. No play, rain. Barnstaple (6pts), Clyst Hydon (6).

Alphington 263-5 (D Haysom 126, A Codling 51, P James 27, I McDonald 23; A Buckland 3-79), Kingsbridge 179 (N Wanless 65,A Treeby 32; P James 4-39, M Bamber 2-24, B Newcombe 2-15). Alphington (20pts) beat Kingsbridge (6) by 84 runs.

Clyst St George 133-9 (G White 35, C Ferro 18, M Cook 18; A Gauler 2-29, S Daymond 5-14), Tavistock 131 (I Gray 16, J Luffman 26, S Daymond 24; M Couch 2-37, C Cook 4-35, Q Waters 2-22). Clyst (17pts) beat Tavistock (6) by 2 runs.

Plymstock 220-8 (N Lyons 57, D Orchard 60, M Smith 32; R Prior 3-67, J Seward 2-41, A Wraight 2-43), **Axminster 115** (P Miller 26, R Prior, B Fuzzard 17; S Jordan 3-31, J Thomas 3-26, M Parkinson 2-21). Plymstock (20pts) beat Axminster (5) by 95 runs.

Bideford 153-8 (A Webb 36no, M Wigley 36, J King 24; P Anning 4-33, J Sweeney 2-54), Shobrooke Park 156-2 (J James 79no, P Anning 27no). Shobrooke (19pts) beat Bideford (4) beat 8 wkts.

TABLE	P	W	L	D	T	A	Pts
Alphington	12	5	1	4	0	2	178
Tavistock*	12	6	1	3	0	2	175
Plymstock	12	6	2	2	0	2	161
Clyst St George	12	6	4	0	0	2	157
Barnstaple	12	5	2	2	0	3	145
Shobrooke	12	3	4	3	0	2	117
Bideford*	12	1	4	5	0	2	101
Kingsbridge*	12	2	5	3	0	2	96
AXMINSTER	**12**	**2**	**8**	**0**	**0**	**2**	**95**
Clyst Hydon*	12	1	6	2	0	3	90

THIS WEEKEND'S FIXTURE:
Alphington v AXMINSTER.

C DIVISION

Cockington v Chagford. No play, rain. Cockington (6), Chagford (6).

Ivybridge v **Seaton**. No play, rain. Ivybridge (6pts), Seaton (6).

Bridestowe v Plymouth CS. No play, rain. Bridestowe (6pts), Civil (6).

Feniton 119-9 (G Tucker 30, J Pyle 22;D Bolland 4-27, M Smyth 3-17), Stoke Gabriel 120-6 (M Newman 34; J Pyle 3-34, C Selly 2-17). Stoke (17pts) beat Feniton (4) by 4 wkts.

Tiverton & Bickleigh v Dartington & Totnes. No play, rain, Tiverton & Bickleigh (6pts), Dartington (6).

TABLE	P	W	L	D	T	A	Pts
Cockington	12	8	1	0	0	3	172
Chagford	12	6	3	0	0	3	149
Ivybridge	12	5	3	1	0	3	141
Dartmouth & Totnes	12	5	3	1	0	3	132
Stoke Gabriel	12	4	4	2	0	2	134
FENITON	**12**	**3**	**5**	**2**	**0**	**2**	**124**
SEATON	**12**	**3**	**3**	**3**	**0**	**3**	**122**
Plymouth Civil Serv	12	3	4	2	0	3	120
Tiverton	12	0	7	2	0	3	91
Bridestowe	12	1	5	3	0	3	89

THIS WEEKEND'S FIXTURES:
FENITON v Bridestowe, SEATON v Tiverton.

D DIVISION

Hatherleigh 180-8 (A Collier 40, T Reynolds 34, S Gillespie 27; T Farkins 3-55, Goodwin 2-27, Drake 2-25), Babbacombe 180-9 (P Ince 44, M Thompson 39, Lockyear 28, Drake 26; M Lake 4-52, R Fishleigh 3-30). Hatherleigh (14pts) drew with Babbacombe (14).

Yelverton 79-2 (T Berry 51 no; K Wakeham 2-22) rsp versus Ipplepen. Match abandoned. Ipplepen (7pts), Yelverton (6).

Whitchurch versus **Ottery St Mary**. No play rain. Whitchurch (6pts), Ottery St Mary (6).

Lewdown versus Kilmington. No play rain. Lewdown (6pts), Kilmington (6).

Thorverton 224-1 (K Griggs 137no, G Greed 61no), **Uplyme & Lyme Regis** 125-7 (A Dare 25, D Wellman 24; N Barton 2-23). Thorverton (14pts) drew with Uplyme (2).

TABLE	P	W	L	D	T	A	Pts
Thorverton	12	7	0	3	0	2	184
Hatherleigh	12	4	2	3	1	2	159
Lewdown	12	5	2	2	0	3	157
Yelverton	12	4	2	2	0	4	142
OTTERY St MARY	**12**	**2**	**3**	**4**	**0**	**3**	**113**
Ipplepen	12	3	5	1	0	3	113
UPLYME & LR*	**12**	**3**	**4**	**3**	**0**	**2**	**104**
Babbacombe	12	1	5	3	1	2	101
KILMINGTON	**12**	**0**	**5**	**4**	**0**	**3**	**94**
Whitchurch*	12	1	3	4	0	3	88

THIS WEEKEND'S FIXTURES:
Kilmington v Whitchurch, OTTERY St MARY v Ipplepen, UPLYME & LYME REGIS v Lewdown.

E DIVISION

Exeter Civil Service 43 (Murphy 15; T Durman 6-9, M Coon 3-10), Ashburton 47-0 (C Pascoe 34no, K Nicholls 11no). Ashburton (20pts) beat Exeter Civil Service (0) by 10 wkts.

Kentisbeare 110 (C Gillett 35, S Read 18; A Brook 6-55), Countess Wear 115-2 (J Blackmore 43). Countess Wear (20pts) beat Kentisbeare (2) by 8 wkts.

Halberton 83 (K Fever 31; R Baker 6-26, S Light 3-15), Roborough 84-0 (A Berry 55no, R Gaylard 21no). Roborough (20pts) beat Halberton (0) by 10 wkts.

Whimple versus **Honiton**. No play rain. Whimple (6pts), Honiton (6).

TABLE	P	W	L	D	T	A	Pts
Ashburton	11	6	3	2	0	2	138
Countess Wear	10	3	2	4	0	1	128
Kentisbeare	11	4	4	1	0	2	121
Halberton	11	3	3	3	0	2	111
HONITON	11	3	3	2	0	3	106
Woodbury	10	3	3	2	0	2	104
Roborough	11	3	3	3	0	1	103
Whimple	10	3	3	1	0	3	101
Exeter Civil Service	11	2	7	1	0	1	87

THIS WEEKEND'S FIXTURE:
HONITON v Exeter Civil Service.

F DIVISION

Culmstock versus Kenn. No play rain. Culmstock (6pts), Kenn (6).

Chelston 18-0 rsp versus **Hemyock**. Match abandoned. Hemyock (6pts), Chelston (6).

Shaldon 74-7 (D Hardwidge 30no, A Dowsing 14no; J Hickman 3-18, J Robinson (2-20), A Boyd 2-21), rsp versus Filleigh. Match abandoned. Shaldon (6pts), Filleigh (9).

Newton St Cyres 184-8 (D Church 56, C Downes 42, M Parfitt 22; R Helston 3-50), **Yarcombe** 159-9 (J Rich 52, R Helston 37; T McNamara 4-29, D Church 2-30, M Woodman 2-27). Newton St Cyres (14pts) drew with Yarcombe (9).

Kingskerswell 134-9 (P Mitchell 15, C Hurrell 15; M Joyce 5-32, D Broome 2-29, S Drew 2-46), **Upottery** 135-7 (D Broome 30no, S Drew 33no; P Lacey 3-24). Upottery (17pts) beat Kingskerswell (5) by 3 wkts.

Topsham St James 207-5 (B Bosomworth 42, M Davidson 37, J Horne 34, A Bosomworth 33no, A Hawkey 31; P Tipler 2-28, C Hawkins 2-75), Cullompton 143-9 (M Eliott 46no, A Stamp 42; A Sparkes 3-34, D Vranch 2-33). Topsham St James (15pts) drew with Cullompton (6).

TABLE	P	W	L	D	T	A	Pts
Filleigh	12	7	0	1	0	4	176
Topsham St James	12	6	2	2	0	2	157
Shaldon	12	4	1	3	0	4	142
UPOTTERY	**12**	**4**	**2**	**4**	**0**	**2**	**139**
Kingkerswell*	12	4	2	4	0	2	138
Chelston	12	4	3	2	0	3	133
Kenn	12	4	3	2	0	3	124
HEMYOCK*	**12**	**4**	**5**	**1**	**0**	**2**	**117**
Newton St Cyres	12	3	5	2	0	2	117
YARCOMBE	**12**	**3**	**6**	**1**	**0**	**2**	**99**
Culmstock*	12	3	6	0	0	3	60
Cullompton*	12	0	8	2	0	2	36

THIS WEEKEND'S FIXTURE:
Cullompton v UPOTTERY, YARCOMBE v HEMYOCK.

2nd XI A DIVISION

Cornwood v Barton. No play, rain, Cornwood (6pts), Barton (6).

Plymstock 8-0 v **Axminster.** Rain stopped play. Plymstock (6pts), Axminster (6).

Shobrooke Park 46 (J Parsons 5-14, J Watson 4-17), South Devon 49-0 (B Chadwick 24no, B Allen 18no). South Devon (20pts) beat Shobrooke (0) by 10 wickets.

Bradninch 150-5 (A Nicholls 30, S Bailey 40; G Yeats 2-35, C Smith 2-29), Paignton 125-7 (G Years 46, J Woodcock 32; S Bailey 3-21, A Nicholls 2-31). Bradninch (12pts) drew with Paignton (6).

Plymouth 155 (A Hill 44, P Mawalage 34no, J Varcoe 31; P Pinney 4-43, G Chaplin 3-28, C Miles 2-34), **Sidmouth** 143-9 (S Priestley 27, G Bess 23, R Powell 23no; R Gill 2-44, P Mawlage 2-29, A Hill 2-38, J Barlow 2-17). Plymouth (13pts) drew with Sidmouth (9).

TABLE	P	W	L	D	T	A	Pts
Paignton	12	9	0	1	0	2	188
Cornwood	12	8	0	1	0	3	186
Plymouth	12	5	1	3	1	2	170
Bradninch	12	5	3	1	1	2	147
Plymstock	12	3	4	2	0	3	130
SIDMOUTH III	**12**	**3**	**4**	**3**	**0**	**2**	**128**
South Devon	12	3	5	0	0	2	116
Barton	12	4	4	1	0	3	114
AXMINSTER	**12**	**1**	**8**	**0**	**0**	**3**	**71**
Shoebrooke	12	0	10	0	0	2	50

THIS WEEKEND'S FIXTURE:
AXMINSTER v Cornwood, Shobrooke Park v Sidmouth III.

2nd XI C DIVISION

Heathcoat 184-9 (M.Hague 40no, M.Parkes 30; B.Huxtable 4-54, H.Booker 3-30) Braunton 164-9 (T.Mitcham 50, M.Tovvey 28; M.Hague 3-53, D,Drew 2-28) Winning draw for Heathcoat (14pts) Braunton (9)

Countess Wear 139 (M.Bovey 30, P.Irish 24, G.Spragg 23; S.Taylor 5-42, J.Rose-Warne 2-19) Kingsbridge 140-7 (C.Appa 36, P.Buckle 32no, J.Ellis 24; G.Spragg 2-42, I.Forbes-Brown 2-10) Kingsbridge (18pts) beat Countess Wear (5) by 3 wkts

Thorverton (20pts) bt Dartington (6). No other details received.

Stoke Gabriel 150-5 (R.Baker 55) **Ottery St Mary** 145-8 (O.Mann 37, N.Doman 33; R.Baker 3-36, T.Armstrong 3-46) Winning draw for Stoke Gabriel (14pts) Ottery St Mary (11)

Ipplepen 149-7 (K.Bell 34, S.Harris 30; J.Mitch 5-29) Plymouth CS 107 (B.Pittman 28; A.Boon 4-19, R.Hay 3-25) Ipplepen (18pts) bt Plymouth CS (4) by 42 runs

TABLE	P	W	L	D	T	A	Pts
Thorverton	12	8	1	1	0	2	182
Heathcoat	12	5	0	5	0	2	172
Braunton	12	4	3	1	0	2	158
OTTERY St MARY	**12**	**3**	**4**	**3**	**0**	**2**	**138**
Ipplepen	12	5	4	1	0	2	138
Countess Wear	12	3	5	3	0	2	118
Kingsbridge	12	3	6	1	0	2	111
Dartington	12	2	6	2	0	2	105
Stoke Gabriel	12	2	4	4	0	2	105
Plymouth Civil Serv	12	2	5	3	0	2	103

THIS WEEKEND'S FIXTURE:
Ipplepen v OTTERY St MARY.

2nd XI D DIVISION EAST

Kentisbeare 191 (P.Hobson 71, G.Falley 32; D.Gadsden 3-16, S.Wakeley 2-34) **Axminster III** 120-9 (S.Wakeley 28; T.Darling 2-19, A.Hazeldine 2-29) Winning draw for Kentisbeare (14pts) Axminster III (6).

Clyst Hydon 173-7 (R O'Connell 28, M Glenny 22; K Miller 2-34), Woodbury 128-6 (D Allen 42, S White 20; C Holmes 28). Match draw. Clyst Hydon (12pts), Woodbury (7).

Feniton 170-7 (M.Salter 31, B.Allen 32, F.Pyles 30no; Chown 3-18, E.Marks 2-38) Exmouth III 141-7 (J.Page 77no; F.Pyles 4-42, B.Allen 2-32) Winning draw for Feniton (14pts) Exmouth III (7)

Kilmington 199-5 (G.Watts 76, L.Baker 30; D.Prettyjohn 4-52) **Upottery** 174-9 (D.Inglis 31; D.Lavendar 4-28, A.Burgess 2-30) Winning draw for Kilmington (14pts) Upottery (7)

Tiverton 224-7 (D.Tolley 55no; B.Rattenbury 2-57) **Uplyme & Lyme Regis** 203-8 (E.Clarke 65, N.Sabin 49, D.Norman 44no; A.Quick 4-55) Winning draw for Tiverton (15pts) Uplyme & Lyme Regis (10).

TABLE	P	W	L	D	T	A	Pts
UPLYME & LR	**12**	**7**	**0**	**3**	**0**	**1**	**182**
Clyst Hydon	12	6	2	3	0	2	163
KILMINGTON	**12**	**6**	**3**	**1**	**0**	**2**	**156**
Tiverton	12	5	4	1	0	2	135
Exmouth III	12	3	5	2	0	2	123
FENITON	**12**	**3**	**4**	**3**	**0**	**2**	**129**
Kentisbeare	12	4	5	1	0	2	115
AXMINSTER III	**12**	**3**	**5**	**2**	**0**	**2**	**112**
Woodbury	12	2	4	4	0	2	99
UPOTTERY	**12**	**1**	**8**	**1**	**0**	**2**	**79**

THIS WEEKEND'S FIXTURE:
Exmouth II v KILMINGTON, Tiverton v AXMINSTER III, UPOTTERY v UPLYME & LYME REGIS, Woodbury v FENITON.

2nd XI E DIVISION EAST

Topsham St James II 47 (C Treleaven 8; M Coombes 5-17, G Prigg 2-6, Dan Heale 2-17), Cullompton II 48-2 (D Maunder 17, A Hutchings 13, G Heale 15no). Cullompton II (19pts) beat Topsham St James II (1) by 8 wkts.

Honiton II 70 (T Hemery 22), Whimple II 71-5 (R Hill 3-18). Whimple II (17pts) beat Honiton II (2) by 5 wkts.

SATURDAY saw the much anticipated clash between promotion rivals Whimple and Honiton at Ottery Moor Lane in weather more conducive to boating than cricket.

Honiton required a good win to seize the opportunity of overtaking Whimple at the top of the table but were without stalwart batsmen Pete Beighton and Nigel Foster. There were, however, welcome returns for Tim Hemery and Andy Canniford.

Things began in less than ideal fashion when skipper Andrew Lapping lost the toss and Honiton were invited to bat first in heavily overcast conditions.

Runs proved hard to come by against some tight opening bowling and when Tom Strawbridge (6) was caught slogging airily off the back foot to cover, rapidly followed by Tony Veevers (0) and Andy Canniford (0), Honiton's prospects appeared grim on 7-3. Tom Travers joined the procession and when Andrew Lapping was bowled for a duck with the score on 19, the first five wickets had fallen to the excellent Richards.

Although the persistent drizzle served up by this lamentable impression of summer made for less than ideal batting conditions, Tim Hemery showed what was achievable with some guts and application.

He was joined by the in-form Craig Lapping and whilst the pair didn't exactly make hay and the sun certainly didn't shine, they at least manufactured a decent partnership amidst the otherwise pitiful innings.

After Hemery (22) and Lapping (18) departed, the score subsided from the relatively dizzying heights of 63-7 to 70 all out, Richards having taken 5-15 and Rahman mopping up the tail with 3-8.

So, Whimple needing 71 to win from 60 overs, were faced with an apparently simple proposition.

However Honiton came out snarling, determined to make Whimple's task as difficult as possible and do everything possible to snatch an unlikely win.

Zak Johns settled down after a nervy first over and with Veevers clinging onto an excellent catch at square leg, Whimple lost their first wicket with the score on 21.

The visiting batsmen found scoring against the tenacious bowling and several chances fell short of fielders or failed to stick.

Pace duo Hartnoll and Hill intelligently throttled back their natural speed in order to exploit the pitch conditions. Hill finally encouraged the troublesome Rahman to miscue an off-cutter to mid-off where Canniford held a fine catch. Ponting lasted two balls before being adjudged palpably leg before for a duck and at the other end Hartnoll gained a positive decision against Hadlee.

Whimple looked nervous and uncertain on 32-4. Hill had Wright caught by the reliable Canniford in the last over before tea. Honiton were in the ascendency and sniffing something special.

The tea interval proved something of an irritation, allowing Whimple to regroup and formulate their plans, while the weather brightened up to provide the best batting conditions of the day.

After tea, Palfrey signalled his intentions with several big blows, before eventually offering a skyer to Craig Lapping. Lapping, who's infallibility as a catcher would usually warrant a mortgage-sized investment, just failed to cling on. Lapping, received a blow in the incident andwas forced off, effectively removing a major bowling option.

Whimple scented the finishing post and made their final push, getting over the line by five wickets to round things off in style with a six. While the bowlers; Hill 13-2-26-3, Johns 4-0-13-1, Hartnoll 9-2-25-1 and fielders never gave up, Honiton found themselves short of luck and unable to defend what in all honesty was a thoroughly wretched total.

Whimple extended their lead to 23 points, with Honiton left needing favourable results elsewhere for the rest of the season in order to have any whiff of a chance at the league title.

Exeter Civil Service II 15-3 rsp versus Kenn II. Match abandoned. Kenn II (7pts), Exeter Civil Service (6).

North Devon III versus **Axminster IV**. No play rain. North Devon III (6pts), Axminster IV (6).

TABLE	P	W	L	D	T	A	Pts
Whimple	11	8	0	0	0	3	183
HONITON	**11**	**7**	**2**	**0**	**0**	**2**	**161**
SEATON	**10**	**3**	**3**	**2**	**0**	**2**	**116**
Kenn	11	3	4	1	0	3	105
Cullompton	11	4	6	0	0	1	104
North Devon	11	2	3	2	0	4	102
Topsham	11	3	5	1	0	2	93
Exeter Civil Service*	10	3	4	0	0	4	73
AXMINSTER IV	**10**	**0**	**6**	**0**	**0**	**4**	**41**

THIS WEEKEND'S FIXTURE:
AXMINSTER IV v Kenn, Exeter Civil Service v HONITON, Topsham St James v SEATON.

SOMERSET LEAGUE
DIVISION SIX

All Saints (33 pts) 166-9 beat East Coker (16) 144 all out by 22 runs.

Skipper Michael Nunns led the the way with a battling 47 on a slow, damp wicket.

TABLE	P	W	L	D	T	A	Pts
Baltonsborough	11	9	0	1	0	1	338
Meare	10	6	1	2	0	1	261
Westonzoyland	10	6	4	0	0	0	261
ALL SAINTS	**11**	**5**	**4**	**2**	**0**	**0**	**252**
Chilton Polden	11	5	5	1	0	0	245
Bridgwater Sports	11	5	6	0	0	0	243
Wemdon Wyverns	10	4	5	1	0	0	205
East Coker	11	3	8	0	0	0	193
Crewkerne	11	0	10	1	0	0	106

First 'Blackdown Beauty' a great success

THE Blackdown Beauty, organised by Honiton Running Club, run over 18 miles of footpaths, was enjoyed by 46 country enthusiasts from across Devon and Somerset last Saturday.

This was a totally different type of event from those normally hosted by running clubs.

There was no entry fee but the runners paid £1.50 for a superb illustrated booklet, produced by John Burgess which included maps of the course and sketches that Wainwright would have been proud of.

Then there was £2.50 for a cream tea at Stapley with the £90 profits going to the Macmillan Nurses charity.

There was also the matter of five pubs on route and a fish and chip supper at the end which helped to keep the energy levels up.

The race had been marked sparingly with small white pins to aid navigation by course designer and organiser Alan Nicholls and, on the whole, the runners managed to find their way around without too many mishaps.

An excellent event which will hopefully grow in popularity and one to mark down for next year.

ON YOUR MARKS: (above) The competitors assemble for the first running the of the 'Blackdowns Beauty' race organised by Honiton Running Club.
Whilst Chris Wadely (below) certainly entered into the spirit of things!

AXE VALLEY RUNNERS
with *Dave Mutter*.

THERE were four AVR teams Vs the Tram at last week's annual "Race the Tram" from Seaton to Colyton event.

This is a relay race, with each team racing from the Seaton tram terminus to Colyton via Colyford Road and the river Coly fields.

There were actually two trams, a racing tram with just the driver on board and a tram full of AVR supporters. The racing tram was the first to arrive taking 16 min 10 sec, then followed the AVR Senior team comprising Liam Roberts, Luke Reed, Dan Clapp and Ian Apps in a very quick 16:10.

The full tram was next to appear followed by the AVR Veteran team in 17:34. The next two teams were made up of adults with juniors running the field legs. The first of these to finish completed in 18:20, with the final team in 19:00, still a very good time.

A great time was had by all, and a good donation was given to the tram company that will be passed on to their charity of choice.

Following the race we adjourned to the famous Bayliss Beach Hut for a Bar-B-Que. Sumptuous sausages were devoured swiftly, just in time for the rain to appear. Spirits were still high and a great time was had by all. Thanks to Vicky and Phil for all their help.

Steve Reynolds and Geoff Woodward set off at 4am to compete in the Chichester triathlon, which consisted of a 600m swim, 42k bike and a 10k run. Steve started at 7.20am but swam like a chicken and flapped out of the pool into the bike ride.

Geoff had a later start of 8am and on a mission to improve on Steve's swim time and attempt to narrow the 40min gap. The wind a rain made it a real slog and the belief that Sussex was flat was shattered by the appearance of three hideous hills.

Geoff managed to narrow the gap to 31min but ran out of steam reducing to a jog on the run much to Steve's glee who beat him by a tad over 1min.

The pair completed their first triathlon, Geoff in 2hrs 36min and Steve in 2hrs 44min the final dash to the Colonels chicken house before the drive back to sunny Devon.

● DARTMOOR'S Autumnal weather, with occasional driving rain, was sufficient to keep runners cool at the 24th Annual Moorland Run at Haytor.

It's an undulating off road six mile route over wet peaty paths, steep stony tracks with two Tor climbs and two stream crossings. AVR had a threesome attending with Bernard Fry having an excellent run and leading them home in 16th place with 48.28 and 3rd in age category. Eleanor Wood was 46th with her first victory over Richard Hale at this event and was third lady overall and first age group finisher with 55.17. Richard had a 56th place, 3rd in age category with 57.21. The race remains one of our favourite off road runs.

● ON Saturday Garry Perratt, Jamie Lambert, Jon Day and Chris Keeffe headed up to the Holman Clavel pub in the Blackdown hills to take part in Honiton RCs Black (down) Beauty run.

The idea here is simple, 18 miles, five pubs and a cream tea like the old AVR midsummer dream. The AVR gang had been dropped off by Bridget Keeffe which allowed them to all be able to drink as they please and so they did, starting with a half pint before the off which for Jamie and Jon quickly turned into a pint. After a little small talk on the line they were off and very quickly took the lead, despite it being a social run and then they very quickly went wrong at the first turn!

No worry back in the lead again they then managed to go wrong again but decide to stick with it and climb a fence to get back on track.

The Queens Arms now was upon them, Jamie ordered a pint and so did Chris whilst Jon and Garry choose to share one. A small chat to some of the Honiton group and then off again.

This next leg saw them go a little wrong again, coming across a bull, they also had a quick stop so that Garry could have a go down a slide in a children's park (can we take him anywhere?)

The Merry Harriers then loomed around a corner and the 3rd drink, another pint, sank nicely down for Chris, with the others choosing to have a quick half. They also ordered up two pots of nuts and helped themselves to some of John Burges's crisps.

This was the first time they caught up with Martin and Lin Lascelles and shared a good chat them. They were to become their main company for the day along with 3 Dorset Doddlers since the group were pushing the pace a bit. The next leg saw a slightly merrier Chris and Garry but good progress was still made and the Half Moon was next stop.

Here the foursome once again made pleasant conversation with the couple though the Doddlers didn't stick around for long wanting to get a quick head start.

Here it was half's all round except for Jamie who had to treat himself to another pint. It was good to see Honiton arriving just before they headed off again. The next leg was the longest heading towards the cream tea stop. The group were still nearly constantly laughing as the jokes were coming out fast, but then they came across a lady and her dog who was not happy about the last field they had run through, complaining that it wasn't a proper footpath.

After managing to calm her down they passed her by and were moving again. All of a sudden two runners came up behind them and they were surprised to see it was Martin and Lin who had gone wrong somewhere. After a small stretch with them they fell behind a little and our hardy group overtook the Doddlers and found themselves in the lead.

They soon arrived at the Pear Tree Cottage to sip on their tea and wolf down some scones. They were soon joined again by fellow front runners who swallowed everything in a hurry and went on ahead.

Some more nice muddy running was up now and even a field of rather angry looking pigs, which got a spurt out of Jamie.

Finally at the York Inn Chris and Garry had drunk enough and opted for a soft drink, while Jon sank another half and Jamie represented them well with another pint.

Shortly after arriving they were joined by Martin and Lin again for a good chat and a quick photo session. During the next stage the group split, Garry falling behind a bit and Jamie pushing on.

They all eventually arrived back at the Holman Clavel. A lovely dinner of fish and chips or sausage and chips for a fiver a piece was consumed with relish.

It was a brilliant event and all will be back again next year.

Cheers to Honiton for organising it and choosing a fantastic route.

THIS SPACE COULD BE YOURS
To advertise here call the advertising team on
01297 446057

Sport

THIS SPACE COULD BE YOURS
To advertise here call the advertising team on
01297 446057

◆ A GOOD SIGN: Axminster Lions Club have sponsored a new fixtures board for Millwey Rise Football Club. On Saturday Lions members handed over ther board to the club. Pictured at the presentation are Steve Norman, Lion Jackie Swarbrick, club chairman Dougie Thompson, Lion Pamela Keetch, Lions president Jamie Love, 1st team manager Ian Hall and Lion David Gale.
Photo by Colin Bowerman

◆ Action from the Devon D Division match between Kilmington and Upottery 2nds on Saturday. Kilmington batsman Graham Watts hits out. Photo by Colin Bowerman

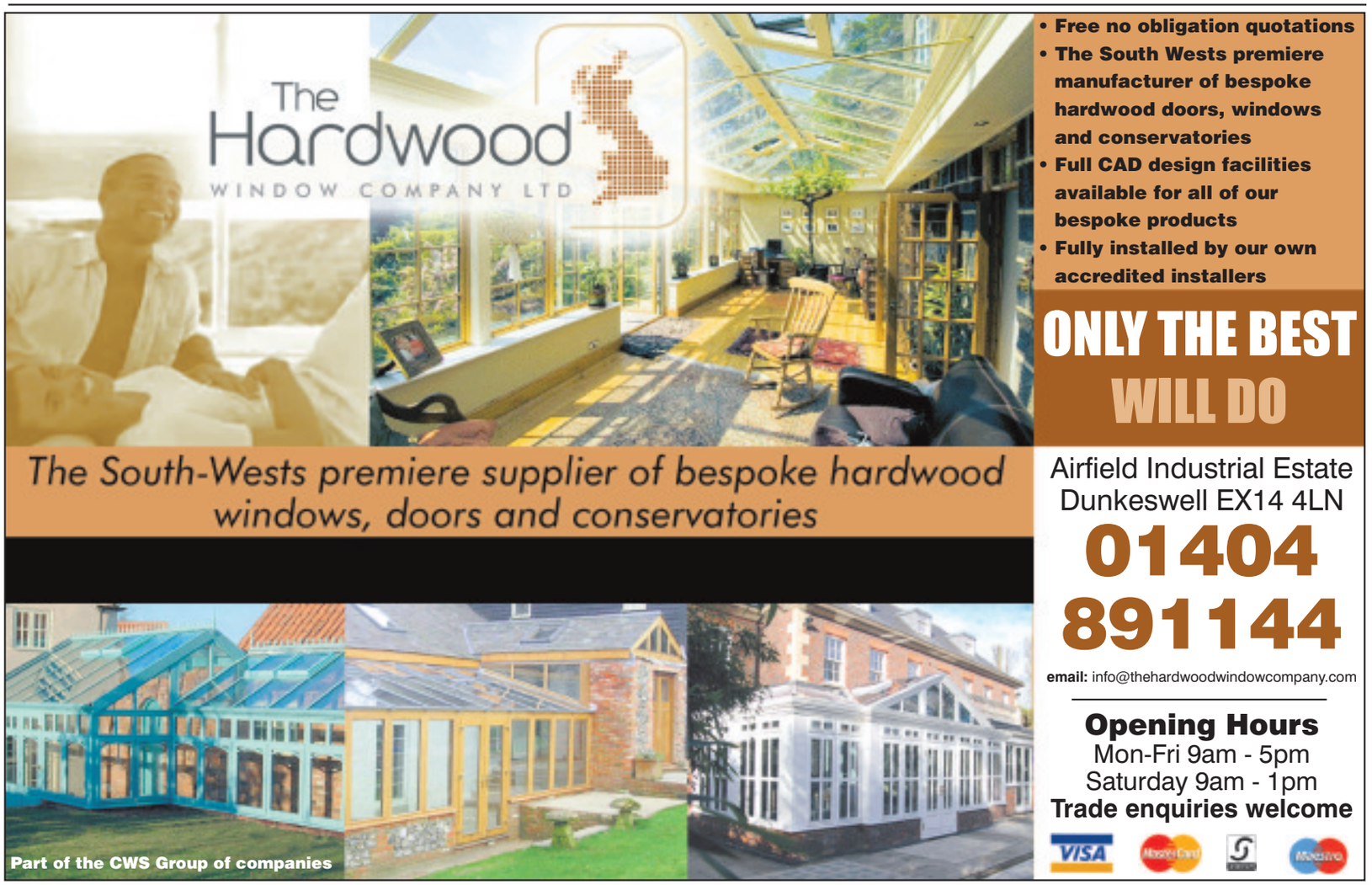

Published by Devon, Dorset and Somerset Newspapers, South Street, Axminster, Devon EX13 5AD. Telephone 01297 631120
Printed by Newbury Weekly News (Printers) Ltd., Newspaper House, Faraday Road, Newbury, Berkshire RG14 2DW